

TM11-5895-453-24P-1

TECHNICAL MANUAL

**ORGANIZATIONAL, DIRECT SUPPORT, AND GENERAL SUPPORT
MAINTENANCE REPAIR PARTS AND SPECIAL TOOLS LISTS
(INCLUDING DEPOT MAINTENANCE REPAIR PARTS AND SPECIAL TOOLS)
FOR
SHELTER FACILITY
S-390A/TRC-145
(NSN 5410-00-130-5806)**

HEADQUARTERS, DEPARTMENT OF THE ARMY

23 AUGUST 1983

**ORGANIZATIONAL, DIRECT SUPPORT, AND GENERAL SUPPORT
MAINTENANCE REPAIR PARTS AND SPECIAL TOOLS LISTS
(INCLUDING DEPOT MAINTENANCE REPAIR PARTS AND SPECIAL TOOLS)
FOR**

**SHELTER FACILITY
S-390A/TRC-145
(NSN 5410-00-130-5806)**

Current as of 16 February 1983

REPORTING ERRORS AND RECOMMENDING IMPROVEMENTS

You can help improve this manual. If you find any mistakes or if you know of a way to improve the procedures, please let us know. Mail your letter DA Form 2028 (Recommended Changes to Publications and Blank Forms), or DA Form 2028-2 located in the back of this manual direct to Commander, US Army Communications-Electronics Command and Fort Monmouth, ATTN: DRSEL-ME-MP, Fort Monmouth, NJ 07703. In either case, a reply will be furnished direct to you.

Table of Contents

Section	Page	Illus Figure
I. Introduction	1	
II. Repair Parts List	5	
Group 00 Shelter Facility S-390/TRC-145		
01 Shelter Facility S-390A/TRC-145		
Shelter Electrical Equipment S-390A/TRC-145	5	1
Bracket Installation SC-D-693902	13	2
Utilities Installation, Electrical SC-D-693903	23	3
Utilities Installation, Raceway SC-D-693904	33	4
Typical Entrance Box Installation 20¼ X 16½ SC-D-539686GR1	37	5
Cover Assembly 20¼ X 16½, Entrance Box SC-D-539687	39	6
Cover Assembly II X 16½, Entrance Box SC-D-539702	41	7
Typical Entrance Box Installation II X 16½ SC-D-539708	43	8
Stud Assembly SC-B-539859GRI	45	9
Box Assembly Power Distribution SC-D-693646GRI	47	10
Cover and Hinge Assembly SC-D-539722GR2	49	11
Box Installation Video Entrance SC-D-693618GR3	51	12
Cover Assembly Video Entrance Box SC-D-693633GR2	53	13
Box Assembly Video Antenna Entrance SC-D-693910	55	14
Signal Entrance Box SC-D-681014	5 7	15
Connector Assembly SC-C-626794	59	16
Incandescent Lamp Assembly SC-D-681033	61	17
Typical Installation Fluorescent Lamp SC-D-681036	63	18
Fluorescent Lamp Sub-assembly SC-D-681037	65	19
Panel Assembly Command Items SC-D-693920	67	20
Adapter Assembly SC-D-681087	69	21
Cover Assembly Adapter SC-D-681090	71	22
Support Assembly Dummy SC-D-626811	73	23
Tie Down Assembly SC-C-681100GRI	75	24
Wire Assembly SC-B-693773GRI	77	25
Patch Panel Assembly SC-D-693944	79	26
Order Wire Assembly SC-D-627148GRI	81	27
Cable Assembly SC-C-343394GRI	83	28
Cable Assembly SC-C-595067	85	29
Cable Assembly SC-C-606761 GR4	87	30
Cable Assembly SC-D-595511GRX2	89	31

Group		Page	Illus Figure
01	Cable Assembly SC- D-595511GR37	91	32
	Cable Assembly SC-D-595511GR38	93	33
	Cable Assembly SC- D-595511GR41	95	34
	Cable Assembly SC-D-595511GR42	97	35
	Cable Assembly SC- D-595511GR45	99	36
	Cable Assembly SC-D-595511GR46	101	37
	Cable Assembly SC- D-595511GR47	103	38
	Cable Assembly SC-D-595511GR48	105	39
	Cable Assembly SC-D-595511GR49	107	40
	Cable Assembly SC-D-595511GR50	109	41
	Cable Assembly SC- D-595511GR53	111	42
	Cable Assembly SC-D-595511GR57	113	43
	Cable Assembly SC- D-595511GR58	115	44
	Cable Assembly SC-D-595511GR59	117	45
	Cable Assembly SC- D-595511GR60	119	46
	Cable Assembly SC-D-595511GR61	121	47
	Cable Assembly SC- D-595511GR62	123	48
	Cablek Assembly SC-D-595511GR64	125	49
	Cable Assembly SC- D-595511GR65	127	50
	Cable Assembly SC-D-595511GR66	129	51
	Cable Assembly SC- D-595511GR67	131	52
	Cable Assembly SC-D-595511GR68	133	53
	Cable Assembly SC-D-595511GR69	135	54
	Cable Assembly SC- D-595511GR70	137	55
	Cable Assembly SC-D-595511GR71	139	56
	Cable Assembly SC-D-595511GR72	141	57
	Cable Assembly SC- D-595511GR73	143	58
	Cable Assembly SC-D-595511GR74	145	59
	Cable Assembly SC- D-595511GR75	147	60
	Cable Assembly SC-D-595511GR76	149	61
	Cable Assembly SC-D-595511GR77	151	62
	Cable Assembly SC-D-595511GR78	153	63
	Cable Assembly SC-D-595511GR79	155	64
	Cable Assembly SC-D-595511GR80	157	65
	Cable Assembly SC-D-595511GR81	159	66
	Cable Assembly SC-D-595511GR82	161	67
	Cable Assembly SC-D-627073GR12	163	68
	Cable Assembly SC- D-627073GR13	165	69
	Cable Assembly SC-D-627074GR12	167	70
	Cable Assembly SC-D-627074GR13	169	71
	Cable Assembly SC- D-627081GR18	171	72
	Cable Assembly SC-D-627081GR19	173	73
	Cable Assembly SC-D-627081GR20	175	74
	Cable Assembly SC-D-627081GR21	177	75
	Cable Assembly SC-D-627091GR6	179	76
	Cable Assembly SC-D-627091GR7	181	77
	Cablek Assembly SC-D-627124GR1	183	78
	Cable Assembly SC-D-62712WR2	185	79
	Cable Assembly SC-D-681007GR1	187	80
	Cable Assembly SC- D-681007GR2	189	81
	Cable Assembly SC-D-681007GR3	191	82
	Cable Assembly SC-D-681007GR4	193	83
	Cable Assembly SC-D-681007GR5	195	84
	Cable Assembly SC-D-681007GR6	197	85
	Cable Assembly SC-D-681112GR1	199	86
	Cable Assembly SC- D-681112GR3	201	87
	Cable Assembly SC- D-681112GR4	203	88
	Cable Assembly SC-D-693658GR1	205	89
	Cable Assembly SC- D-693658GR2	207	90
	Cable Assembly SC-D-693658GR5	209	91
	Cable Assembly SC- D-693658GR6	211	92
	Cable Assembly SC-D-693662GR5	213	93
	Cable Assembly SC- D-693663GR6	215	94
02	Converter, Telephone Signal CV-1548/G (See TM11-5805-367-20P-5 for parts)		
03	Intercommunication Station LS-147C/FI (See TM11-5830-221-24P for parts)		

		Page	Illus Figure
Group	04	Key Generator, Electronic TSEC/KG-27 (See TM11-5810-232-12P for parts)	
		0401	Installation Kit TSEC/KG-27 (No parts authorized)
		0402	Loop-Back Kit TSEC/KG-27 (No parts authorized)
	05	Multiplexer TD-204/U or TD-754/U (See TM11-5805-367-20P-2 for the TD-204/U and TM 11-5805-383-20P for the TD-754/G)	
	06	Multiplexer TD-660(*)/G (See TM11-5805-382-20P for parts)	
	07	Telephone Set TA-312/PT (See TM11-5805-201-20P for parts)	
	08	High Speed Signal Data Buffer TD-1065/G (No parts authorized)	
	09	Time Division Digital Multiplexer TD-1069/G (No parts authorized)	
	10	Radio Set AN/GRC-103 (V) (No parts authorized)	
	Section	III.	Special Tools List (Not applicable)
IV.		National Stock Number and Part Number Index 216	

SECTION I INTRODUCTION

1. Scope

This manual lists spares and repair parts; special tools; special test, measurement, and diagnostic equipment (TMDE), and other special support equipment required for performance of organizational, direct support, and general support maintenance of the S-390A/TRC-145. It authorizes the requisitioning and issue of spares and repair parts as indicated by the source and maintenance codes.

2. General

This Repair Parts and Special Tools List is divided into the following sections:

a. Section II. Repair Parts List. A list of spares and repair parts authorized for use in the performance of maintenance. The list also includes parts which must be removed for replacement of the authorized parts. Parts lists are composed of fictional groups in numeric sequence, with the parts in each group listed in figure and item number sequence.

b. Section III. Special Tools List. Not applicable.

c. Section IV. National Stock Number and Part Number Index. A list, in National item identification number (NIIN) sequence, of all National stock numbers (NSN) appearing in the listings, followed by a list, in alphabetic sequence, of all part numbers appearing in the listings. National stock numbers and part numbers are cross-referenced to each illustration figure and item number appearance.

3. Explanation of Columns

a. Illustration. This column is divided as follows:

(1) *Figure number.* Indicates the figure number of the illustration on which the item is shown.

(2) *Item number.* The number used to identify item called out in the illustration.

b. Source, Maintenance, and Recoverability (SMR) Codes.

(1) *Source code.* Source codes indicate the manner of acquiring support items for maintenance, repair, or overhaul of end items. Source codes are entered in the first and second positions of the Uniform SMR Code format as follows:

<i>Code</i>	<i>Definition</i>
-------------	-------------------

PA	-Item procured and stocked for anticipated or known usage.
----	--

PD	-Support item, excluding support equipment, procured for initial issue or outfitting and stocked only for subsequent or additional initial issues or outfittings. Not subject to automatic replenishment.
----	---

AF	-Item to be assembled at direct support maintenance level.
----	--

AD	-Item to be assembled at depot maintenance level.
----	---

<i>Code</i>	<i>Definition</i>
-------------	-------------------

MD	-Item to be manufactured or fabricated at the depot maintenance level.
----	--

XB	-Item is not procured or stocked. If not available through salvage, requisition.
----	--

XD	-A support item that is not stocked. When required, item will be procured through normal supply channels.
----	---

NOTE

Cannibalization or salvage may be used as a source of supply for any items source coded above except those coded XA and aircraft support items as restricted by AR 700-42.

(2) *Maintenance code.* Maintenance codes are assigned to indicate the levels of maintenance authorized to USE and REPAIR support items. The maintenance codes are entered in the third and fourth positions of the Uniform SMR Code format as follows:

(a) The maintenance code entered in the third position will indicate the lowest maintenance level authorized to remove, replace, and use the support item. The maintenance code entered in the third position will indicate one of the following levels of maintenance:

<i>Code</i>	<i>Application/Explanation</i>
-------------	--------------------------------

O	-Support item is removed, replaced, used at the organizational level.
---	---

F	-Support item is removed, replaced, used at the direct support level.
---	---

D	-Support items that are removed, replaced, used at depot, mobile depot, specialized repair activity only.
---	---

(b) The maintenance code entered in the fourth position indicates whether the item is to be repaired and identifies the lowest maintenance level with the capability to perform complete repair (i.e., all authorized maintenance functions). This position will contain one of the following maintenance codes:

<i>Code</i>	<i>Application/Explanation</i>
-------------	--------------------------------

F	-The lowest maintenance level capable of complete repair of the support item is the direct support level.
---	---

D	-The lowest maintenance level capable of complete repair of the support item is the depot level.
---	--

Z	-Nonreparable. No repair is authorized.
---	---

(3) *Recoverability code.* Recoverability codes are assigned to support items to indicate the disposition action on unserviceable items. The recoverability code is entered in the fifth position of the Uniform SMR Code format as follows:

<i>Recoverability Codes</i>	<i>Definition</i>
-----------------------------	-------------------

Z	-Nonreparable item. When unserviceable, condemn and dispose at the level indicated in position 3.
---	---

Recoverability
codes

Definition

F -Reparable item. When uneconomically reparable, condemn and dispose at the direct support level.

D -Reparable item. When beyond lower level repair capability, return to depot. Condemnation and disposal not authorized below depot level.

c. *National Stock Number.* Indicates the National stock number assigned to the item and will be used for requisitioning purposes.

d. *Federal Supply Code for Manufacturer (FSCM).* The FSCM is a 5-digit numeric code listed in SB 708-41-42 which is used to identify the manufacturer, distributor, or Government agency, etc.

e. *Part Number.* Indicates the primary number used by the manufacturer (individual, company, firm, corporation, or Government activity), which controls the design and characteristics of the item by means of its engineering drawings, specifications, standards, and inspection requirements to identify an item or range of items.

NOTE

When a stock numbered item is requisitioned, the repair part received may have a different part number than the part being replaced.

f. *Description.* Indicates the Federal item name and, if required, a minimum description to identify the item.

g. *Unit of Measure (U/M).* Indicates the standard of the basic quantity of the listed item as used in performing the actual maintenance function. This measure is expressed by a two-character alphabetical abbreviation (e.g., ea, in, pr, etc). When the unit of measure differs from the unit of issue, the lowest unit of issue that will satisfy the required units of measure will be requisitioned.

h. *Quantity Incorporated in Unit.* Indicates the quantity of the item used in the breakout shown on the illustration figure, which is prepared for a functional group, subfunctional group, or an assembly. A "V" appearing in this column in lieu of a quantity indicates that no specific quantity is applicable, (e.g., shims, spacers, etc).

4. Special Information

a. Detailed manufacturing instructions for items source coded to be manufactured or fabricated are found in TM 11-5895-453-14-2.

b. Detailed assembly instructions for items source coded to be assembled are found in TM 11-5895-453-14-2. Assembly components are listed immediately following the item to be assembled.

c. The following publications pertain to the S-390A/TRC-145 and its components:

- TM 11-5805-201-12, Telephone Set, TA-312/PT.
- TM 11-5805-201-20P, Telephone Set, TA-312/PT.
- TM 11-5805-201-34P, Telephone Set, TA-312/PT.
- TM 11-5805-367-12, Multiplexers, TD-202/U, TD-203/U, TD-204/U, TD-352/U, and TD-353/U; Restorers, Pulse Form, TD-206/G and TD-206B/G and Converters, Telephone Signal, CV-1548/G and

CV-1548A/G.

TM 11-5805-367-20P-5, Converter, Telephone Signal, CV-1458/G and CV-1458A/G.

TM 11-5805-382-12, Multiplexer, TD-660/G, TD-660A/G and TD-660B/G.

TM 11-5805-382-20P, Multiplexer, TD-660/G and TD-660A/G.

TM 11-5805-383-12, Multiplexer, TD-754/G.

TM 11-5805-383-20P, Multiplexer, TD-754/G.

TM 11-5810-232-12&P, Communications Security Equipment, TSEC/KG-27.

TM 11-5830-221-12, Intercommunication Stations, LS-147A/FI, LS-147B/FI, LS-147C/FI and LS-147D/FI.

TM 11-5830-221-24P, Intercommunication Station, LS-147C/FI.

TM 11-5895-453-14-2, Terminal Sets, Radio, AN/TRC-145(V)1, AN/TRC-145(V)2, AN/TRC-145(V)3, AN/TRC-145A(V)1, AN/TRC-145A(V)2, AN/TRC-145A(V)3, AN/TRC-145B(V)1, AN/TRC-145B(V)2 and AN/TRC-145B(V)3.

TM 11-5895-453-24P, Radio Terminal Sets, AN/TRC-145(V)1, AN/TRC-145(V)2, AN/TRC-145(V)3, AN/TRC-145A(V)1, AN/TRC-145A(V)2 and AN/TRC-145A(V)3.

d. National stock numbers (NSN'S) that are missing from P source coded items have been applied for and will be added to this TM by future change/revision when they are entered in the Army Master Data File (AMDF). Until the NSN's are established and published, submit exception requisitions to Commander, US Army Communications-Electronics Command and Fort Monmouth, ATTN: DRSEL-MM, Fort Monmouth, NJ 07703 for the part required to support your equipment.

5. How to Locate Repair Parts

a. When National stock number or part number is unknown.

(1) *First.* Using the table of contents, determine the functional group within which the item belongs. This is necessary since illustrations are prepared for functional groups and listings are divided into the same groups.

(2) *Second.* Find the illustration covering the functional group to which the item belongs.

(3) *Third.* Identify the item on the illustration and note the illustration figure and item number of the item.

(4) *Fourth.* Using the Repair Parts Listing, find the figure and item number noted on the illustration.

b. When National stock number or part number is known.

(1) *First.* Using the Index of National Stock Numbers and Part Numbers, find the pertinent National stock number or part number. This index is in NIIN sequence followed by a list of part numbers in alphameric sequence, cross-referenced to the illustration figure number and item number.

(2) *Second.* After finding the figure and item number, locate the figure and item number in the repair parts list.

6. Abbreviations

Not applicable.

(Next printed page is 4)

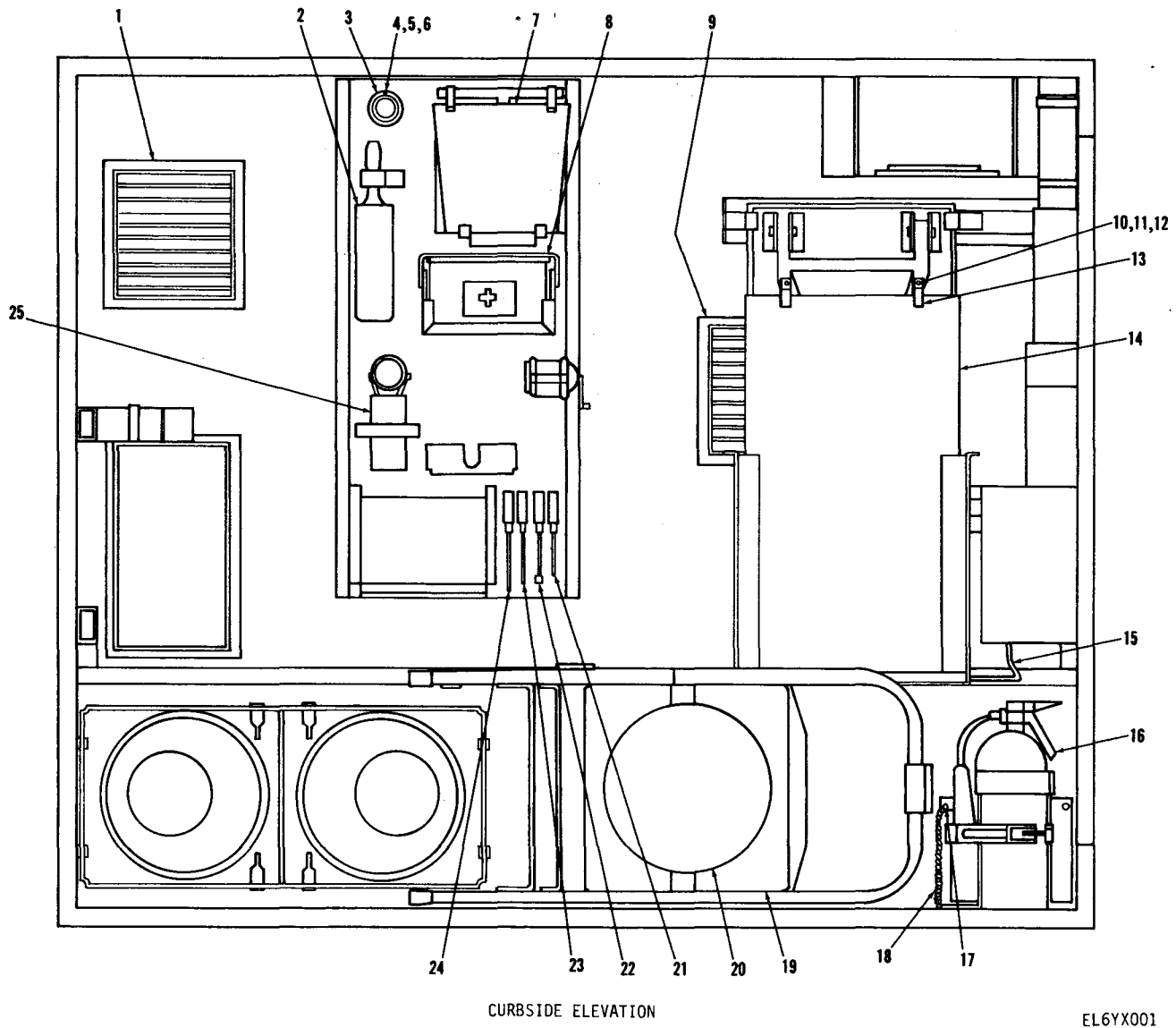
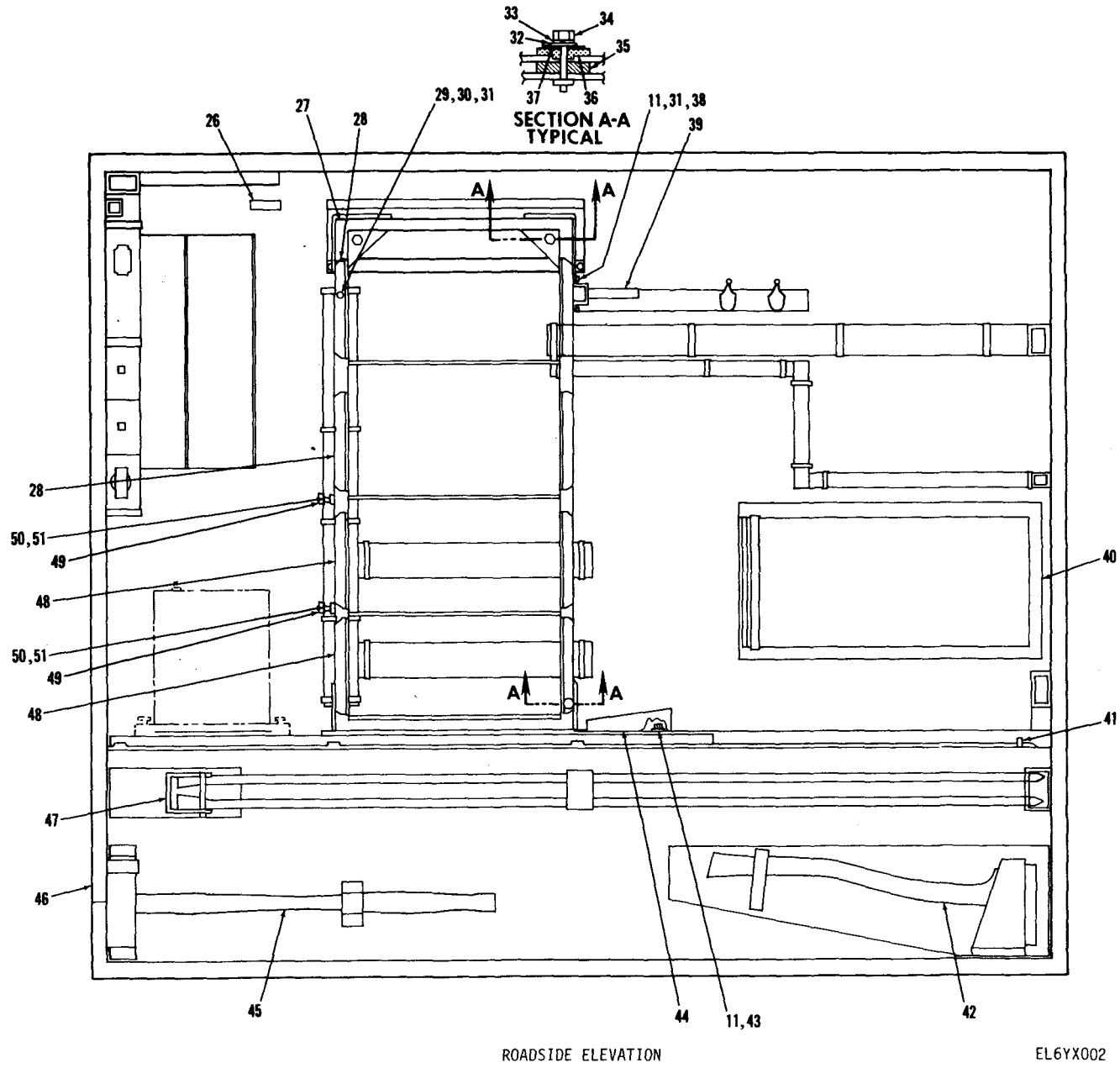

Figure 1. Shelter Electrical Equipment S-390A/TRC-145 (Sheet 1 of 5).

4.1



TM 11-5895-453-24P-1

Figure 1. Shelter Electrical Equipment S-390A/TRC-145 (Sheet 2 of 5).

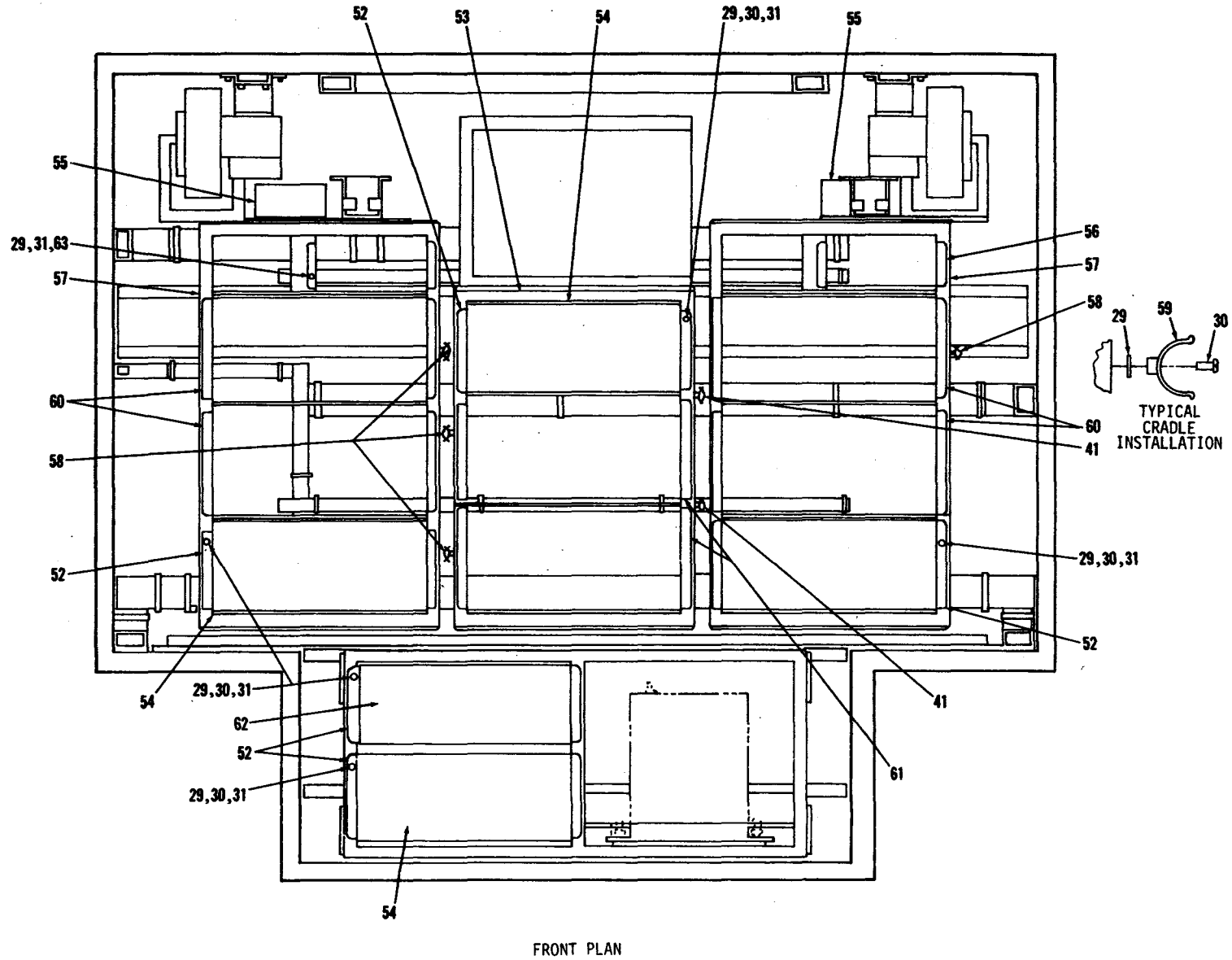

EL6YX003

Figure 1. Shelter Electrical Equipment S-390A/TRC-145 (Sheet 3 of 5).

4:3

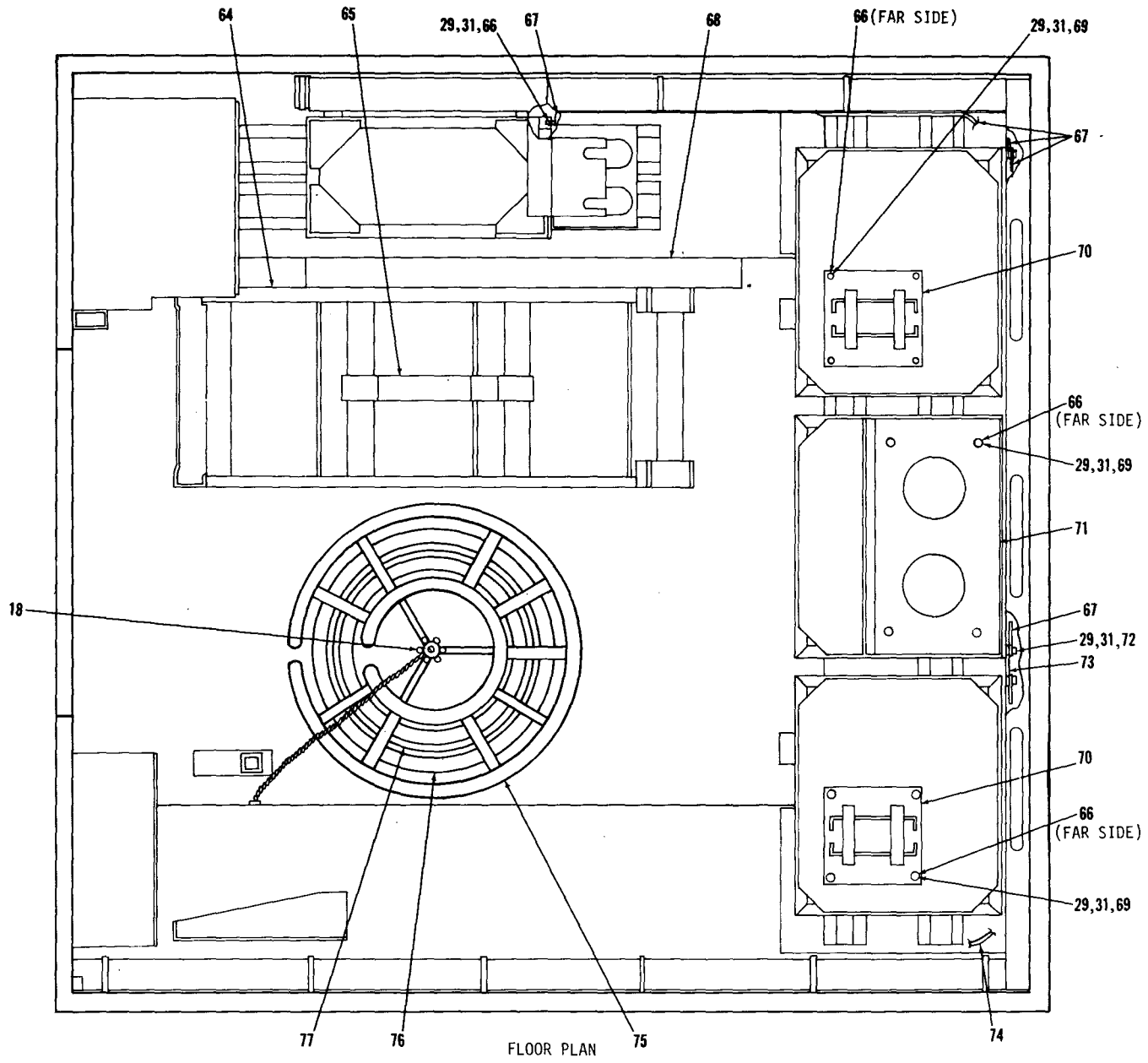

ELEYX004

Figure 1. Shelter Electrical Equipment S-390A/TRC-145 (Sheet 4 of 5).

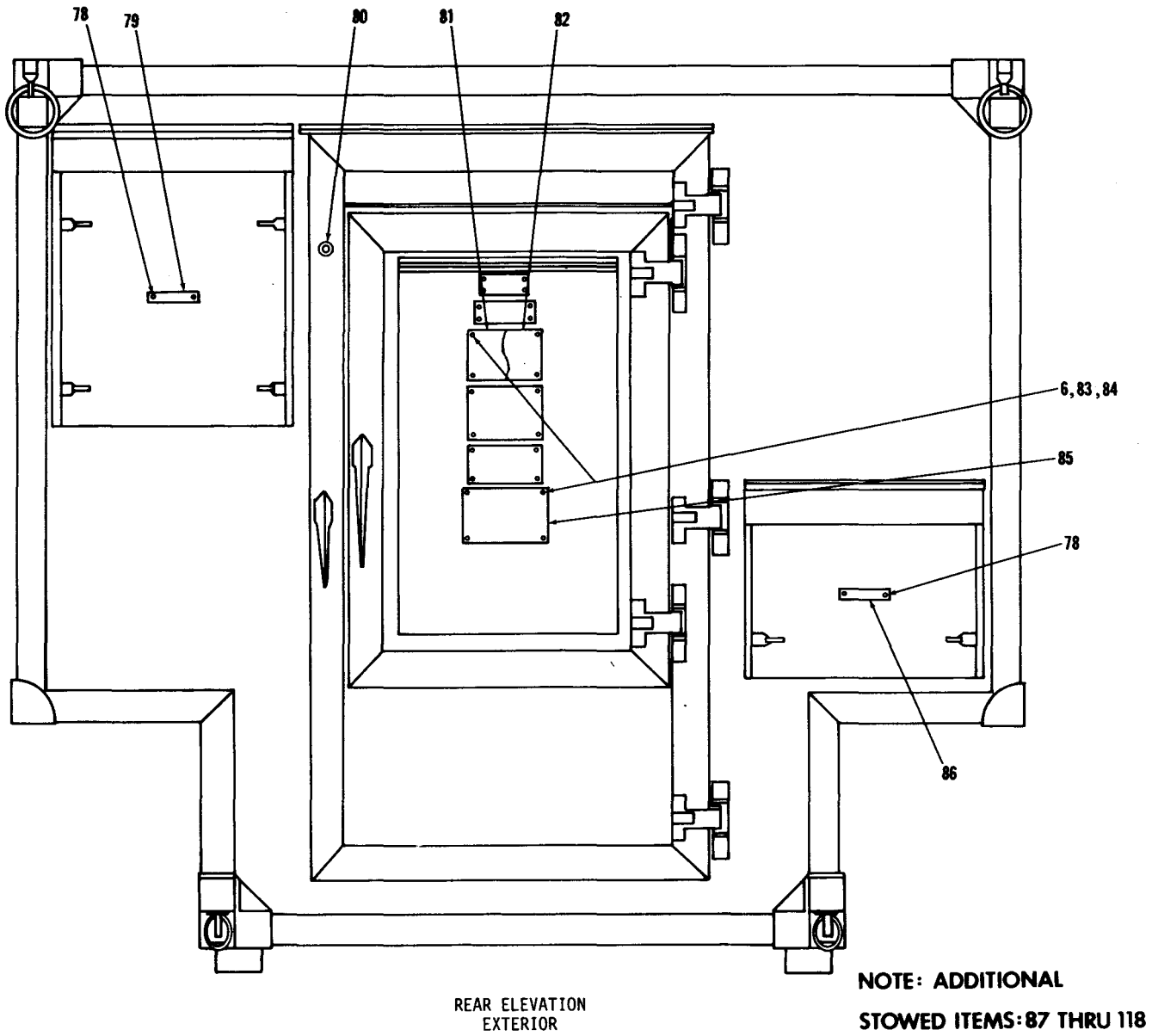

**NOTE: ADDITIONAL
STOWED ITEMS: 87 THRU 118**

EL6YX005

Figure 1. Shelter Electrical Equipment S-390A/TRC-145 (Sheet 5 of 5).

(1) ILLUSTRATION (a) FIG NO	(2) (b) ITEM NO	(3) NATIONAL STOCK NUMBER	(4) FSCM	(5) PART NUMBER	(6) DESCRIPTION	(7) USABLE ON CODE U/M	(8) QTY INC IN UNIT
GROUP 01 SHELTER, ELECTRICAL EQUIPMENT 5-390A/TRC-145A							
1	1	XBFFF	80063	SC-D-681086GR2	ADAPTER KIT TYPE 1-	EA	1
1	2	PDOZZ 7920-00-178-8315	80063	SC-C-539469	BRUSH,DUSTING,BENCH	3A	1
1	3	PDOZZ 6645-00-410-2395	80063	SC-C-681411	CLOCK,PANEL	EA	1
1	4	PAOZZ 5310-00-809-8544	96906	MS27183-7	WASHER,FLAT	EA	3
1	5	PAFZZ 5305-00-984-6193	96906	MS35206-245	SCREW,MACHINE	EA	3
1	6	PAOZZ 5310-00-045-3299	96906	MS35338-42	WASHER,LOCK	EA	11
1	7	PAOZZ 7520-00-159-4863	80063	SC-D-539454	BASKET,WASTEPAPER	EA	1
1	8	PDOZZ	80063	SC-D-539483	FIRSTAIDKIT	EA	1
1	9	XBDFD	80063	SC-D-681086GR1	ADAPTER KIT TYPE 1-	EA	1
1	10	XBFFZ	39428	SCD693901-1	THUMBSCREW SHOULDER	EA	1
1	11	PAOZZ 5310-00-809-4058	96906	MS27183-10	WASHER,FLAT	EA	8
1	12	PAFZZ 5310-00-582-5965	96906	MS35338-44	WASHER,LOCK	EA	6
1	13	XBFFZ	80063	SC-B-693725	BRACKET ASSEMBLY	EA	2
1	14	XBFFZ	80063	SC-D-681135	SHELF ASSEMBLY	EA	1
1	15	XBFFZ	80063	SC-B-693773GR1	WIRE ASSEMBLY	EA	1
1	16	PDOZZ 4210-00-270-4512	80063	SC-D-539482	EXTINGUISHER,FIRE,C	EA	1
1	17	XBFFZ	80063	SC-C-681106-9	S-HOOK	EA	1
1	18	ADOFF	80063	SC-C-681100GR1	TIE DOWN ASSY	EA	1
1	19	PDOZZ 7105-00-269-8463	80063	SC-D-539471	CHAIR,FOLDING	EA	1
1	20	XBFFZ	80063	SC-C-539526	CUSHION	EA	1
1	21	PDOZZ 5120-00-540-8886	81348	GGG-S-121	SCREWDRIVER FLAT	EA	1
1	22	PDOZZ 5120-00-224-2596	55719	SNND10	WRENCH, SOCKET	EA	1
1	23	PDOZZ 5120-00-060-2004	80063	SC-C-539894-3	SCREWDRIVER,CROSS T	EA	1
1	24	PDOZZ 5120-00-222-8852	80063	SC-C-539502-4	SCREWDRIVER,FLAT TI	EA	1
1	25	PDOZZ 6230-00-729-9614	80063	SC-C-539491	FLASHLIGHT	EA	1
1	26	MDFZZ	80063	SC-B-606772	NAMEPLATE	EA	1
1	27	XBFFZ	80063	SC-D-693739	RACK DRILLED ASSY	EA	1
1	28	XBFFZ	80063	SC-C-626736	BRACKET MOUNTING	EA	4
1	29	PAOZZ	88044	AN960-010	WASHER,FLAT	EA	154
1	30	PAOZZ 5305-00-993-1848	96906	MS35207-265	SCREW,MACHINE	EA	140
1	31	PAFZZ 5310-00-045-3296	96906	MS35338-43	WASHER,LOCK	EA	154
1	32	PAOZZ 5310-00-081-4219	96906	MS27183-12	WASHER,FLAT	EA	29
1	33	PAFZZ 5310-00-407-9566	96906	MS35338-45	WASHER,LOCK	EA	29
1	34	PAFZZ 5306-00-225-8503	96906	MS90725-39	BOLT,MACHINE	EA	29
1	35	PAFZZ 5970-01-050-4203	80063	SC-B-681042	INSULATOR,WASHER	EA	29
1	36	PAFZZ 5970-01-050-4207	80063	SC-B-681043	INSULATOR,BUSHING	EA	29
1	37	PAFZZ 5310-01-052-5837	80063	SC-B-681044	WASHER,FLAT	EA	29
1	38	PAFZZ 5305-00-225-3840	96906	MS90725-7	SCREW,CAP,HEXAGON H	EA	4
1	39	XBFFZ	80063	SC-D-693949	BRACKET ASY WEAPON	EA	1
1	40	PDOZZ 7910-00-900-1678	29335	2800	CLEANER,VACUUM,ELEC	EA	1

(1) ILLUSTRATION (a) FIG NO	(2) (b) ITEM NO	(3) SMR CODE	(4) NATIONAL STOCK NUMBER	(5) FSCM	(6) PART NUMBER	(7) DESCRIPTION USABLE ON CODE	(8) QTY INC IN UNIT
1	41	PAOZZ	5340-00-857-1424	06229	N1	CLIP, CRADLE	EA 4
1	42	PDOZZ	5110-00-115-5049	80063	SC-C-539451	AX, SINGLE BIT	EA 1
1	43	PAFZZ	5310-00-088-1251	96906	MS51922-1	NUT, SELF-LOCKING, HE	EA 2
1	44	XBFZZ		80063	SC-C-626846	BASE ASSY RIFLE RAC	EA 1
1	45	PDOZZ	5120-00-900-6096	80063	SC-C-539505	HAMMER, HAND	EA 1
1	46	ADDDD		80063	SC-D-693902	BRACKET INSTALLATIO	EA 1
1	47	PDOZZ	5975-00-224-5260	80058	MX-148/G	ROD, GROUND	EA 2
1	48	PAFZZ	5410-00-183-7704	80063	SC-C-627146	BRACKET, MOUNTING	EA 8
1	49	XBFZZ		80063	SC-B-693972	STANDOFF ASSEMBLY-H	EA 2
1	50	PAFZZ	5310-00-997-1888	96906	MS35649-2252	NUT, PLAIN, HEXAGON	EA 2
1	51	XBFZZ		13953	SS8B140	RIVNUT	EA 2
1	52	XBFZZ		80063	SC-B-626822	BRACKET MOUNTING	EA 10
1	53	XBFZZ		80063	SC-D-693916	RACK DRILLED	EA 1
1	54	XDDFF		80063	SC-D-595058GR2	STORAGE BOX ASSEMBL	EA 4
1	55	XBFZZ		80063	SC-B-693776	WARNING PLATE	EA 2
1	56	XBFZZ		80063	SC-B-693952	BRACKET EQUIPMENT	EA 4
1	57	XBFZZ		80063	SC-D-693928	RACK DRILLED	EA 2
1	58	PAOZZ	5975-00-705-5841	03538	7726507P12	CLIP, CABLE	EA 8
1	59	XBFZZ		80063	SC-C-539457-1	CRADLE	EA 12
1	60	XBFZZ		80063	SC-C-627139	BRACKET MOUNTING-EQ	EA 8
1	61	XBFZZ		80063	SC-D-539665-3	BRACKET MOUNTING	EA 4
1	62	XBFZZ		80063	DL-SC-B-693971	CARD STORAGE BOX	EA 1
1	63	PAFZZ	5305-00-990-6444	96906	MS35207-261	SCREW, MACHINE	EA 8
1	64	PDOZZ	2540-00-846-8483	80063	SC-D-147189	LADDER, VEHICLE BOAR	EA 1
1	65	XBFZZ		80063	SC-D-539718GR1	BRACKET ASSY	EA 1
1	66	PADZZ	5305-00-995-3444	96906	MS35207-266	SCREW, MACHINE	EA 13
1	67	XBFZZ		80063	SC-B-693773GR3	WIRE ASSEMBLY	EA 2
1	68	PDOZZ		80063	SC-C-539500-2	MAT, FLOOR	EA 1
1	69	PAOZZ	5310-00-877-5797	96906	MS21044N3	NUT, SELF-LOCKING, HE	EA 12
1	70	XBFZZ		80063	SC-D-626811	SUPPORT ASSY DUMMY	EA 2
1	71	AFFFF		80063	SC-D-693944	PATCH PANEL ASSY	EA 1
1	72	PAOZZ	5305-00-923-1890	96906	MS9122-09	SCREW, MACHINE	EA 3
1	73	XBFZZ		80063	SC-B-693773GR2	WIRE ASSEMBLY	EA 1
1	74	XBFZZ		80063	SC-B-693773GR6	WIRE ASSEMBLY	EA 1
1	75	PDOZZ	5995-00-143-9858	80058	RC-435/U	CABLE ASSEMBLY AND	EA 1
1	76	PDOZZ		80058	CX-7705/U	CABLE ASSEMBLY, POW	EA 1
1	77	PDOZZ		80058	CX-7453/U	CABLE ASSEMBLY, POW	EA 1
1	78	XBFZZ		80063	1601-0410	RIVET, POP, DOMED HD	EA 4
1	79	XBFZZ		80063	SC-B-539693	IDENTIFICATION PLAT	EA 1
1	80	PAFZZ		81348	CB10	WINDOW, DOOR	EA 1

(1) ILLUSTRATION (a) FIG NO	(2) (b) ITEM NO	(3) SMR CODE	(4) NATIONAL STOCK NUMBER	(5) FSCM NUMBER	(6) DESCRIPTION	(7) USABLE ON CODE U/M	(8) QTY INC IN UNIT
1	81	XBFZZ		80063	SC-C-693957	INFORMATION PLATE	EA 1
1	82	XBFZZ		80063	SC-C-693956	INFORMATION PLATE	EA 1
1	83	PAOZZ	5310-00-880-5978	96906	MS15795-807	WASHER, FLAT	EA 8
1	84	PAOZZ	5305-00-054-6671	96906	MS51957-46	SCREW, MACHINE	EA 8
1	85	XBFZZ		80063	SC-C-693955	IDENTIFICATION PLAT	EA 1
1	86	XBFZZ		80063	SC-B-539704	IDENTIFICATION PLAT	EA 1
1	87	PDOZZ	6150-00-495-1214	80063	SC-B-539492	LEAD, ELECTRICAL	EA 2
1	88	PDOZZ	6230-00-115-2687	80063	SC-C-539496	LIGHT, EXTENSION	EA 2
1	89	PAFZZ	5410-01-061-8970	80063	SC-C-539958	TIE DOWN ADAPTER AS	EA 2
1	90	ADOFF		80063	SC-D-595511GRX2	VIDEO CABLE ASSEMBL	EA 19
1	91	PAOZZ		80063	SC-D-627081GR7	PATCH CABLE ASSEMBLY	EA 5
1	92	PAOZZ		80063	SC-D-627092-1FT6 I	REPEATER, PATCH CABL	EA 1
1	93	XBOFF		80063	SC-D-681007GR1	CABLE ASSEMBLY	EA 1
1	94	XBOFF		80063	SC-D-681007GR2	CABLE ASSEMBLY	EA 1
1	95	XBOFF		80063	SC-D-681007GR3	CABLE ASSEMBLY	EA 1
1	96	XBOFF		80063	SC-D-681007GR4	CABLE ASSEMBLY	EA 1
1	97	XBOFF		80063	SC-D-681007GR5	CABLE ASSEMBLY	EA 1
1	98	XBFZZ		80063	SC-D-681007GR6	CABLE ASSEMBLY	EA 1
1	99	AFOFF		80063	SC-D-681112GR1	SHIELDED POWER CABL	EA 2
1	100	AFOFF		80063	SC-D-681112GR3	SHIELDED POWER CABL	EA 2
1	101	AFOFF		80063	SC-D-681112GR4	SHIELDED POWER CABL	EA 2
1	102	XBFZZ		81348	P-B-20	BAG	EA 2
1	103	PDOZZ	5210-00-221-1882	37163	546	TAPE, MEASURING	EA 1
1	104	PDOZZ		81349	AA-A-710 TY3SZA	TRAY, ASH	EA 1
1	105	PAOZZ	5310-00-833-3597	12439	800090	WASHER, FLAT	EA 1
1	106	PDOZZ		80063	SM-D-104293-1	CABLE, POWER, ELECTR	EA 2
1	107	PDOZZ		80063	SM-D-104293-2	CABLE, POWER, ELECTR	EA 2
1	108	PDOZZ		80063	SC-D-627148-1FT6 I	ORDER WIRE ASSEMBLY	EA 2
1	109	PDOZZ		80063	SC-D-627083-1FT6 I	PATCH CABLE ASSEMBL	EA 1
1	110	PDOZZ	5120-00-946-5148	80063	SC-B-539592	GRIP, CABLE, WOVEN	EA 1
1	111	PDOZZ	5120-00-946-5114	80063	SC-B-539593	GRIP, CABLE, WOVEN	EA 2
1	112	PAOZZ	6240-00-242-0003	65083	50A/RS	LAMP, INCANDESCENT	EA 2
1	113	PAOZZ	6240-00-155-8653	65083	25T8DC115-125V	LAMP, INCANDESCENT	EA 4
1	114	PAOZZ	6240-00-223-9100	80064	NE51M	LAMP, GLOW	EA 2
1	115	PAOZZ	6240-00-635-9753	81349	NE34	LAMP, GLOW	EA 1
1	116	PAFZZ	5310-00-045-3299	96906	MS35338-42	WASHER, LOCK	EA 16
1	117	PAFZZ	5310-00-685-3744	88044	AN960-C8	WASHER, FLATT	EA 16
1	118	PAFZZ	5305-00-984-6194	96906	MS35206-246	SCREW, MACHINE	EA 16

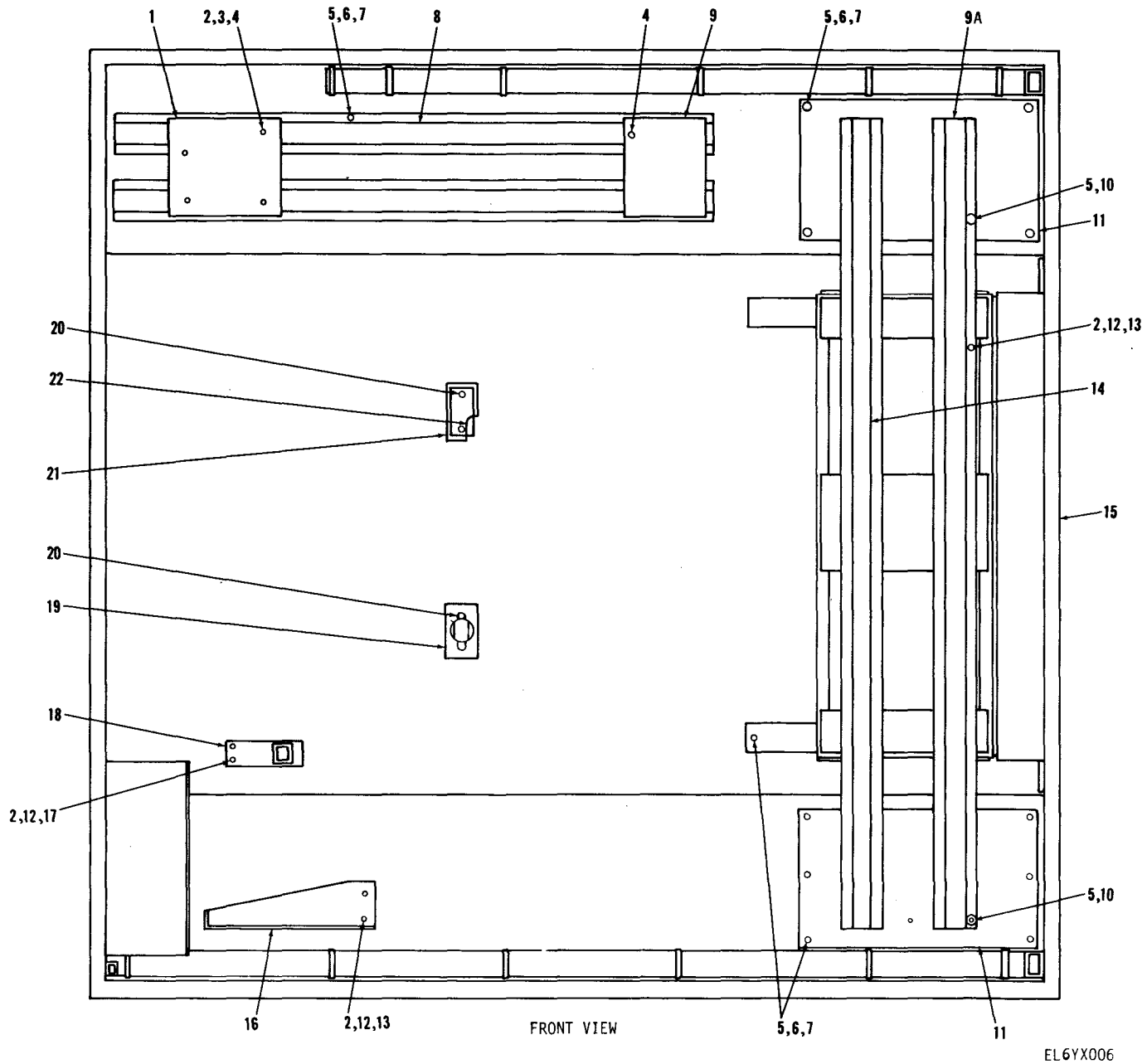

Figure 2. Bracket Installation SC-D-693902 (Sheet 1 of 5).

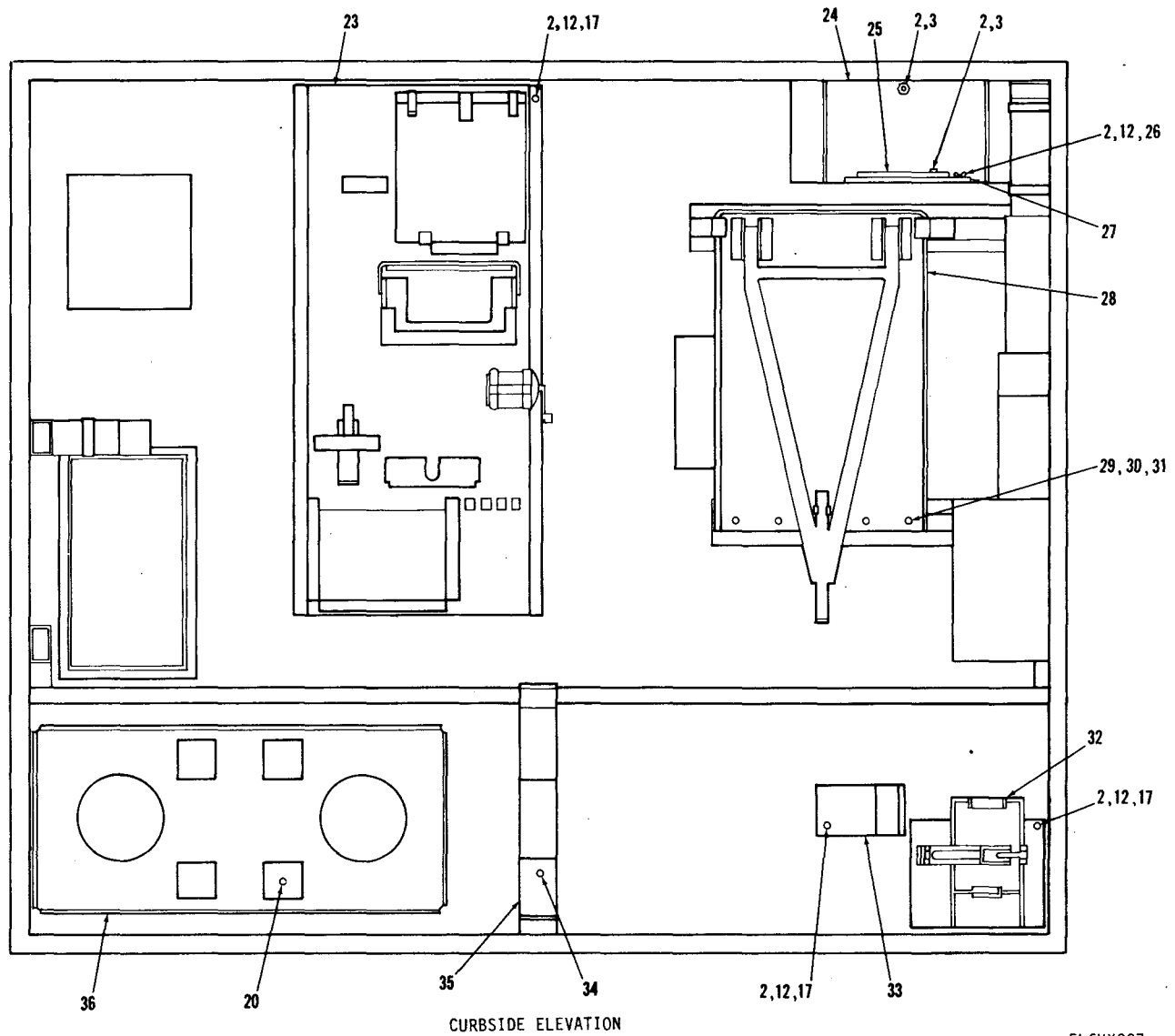
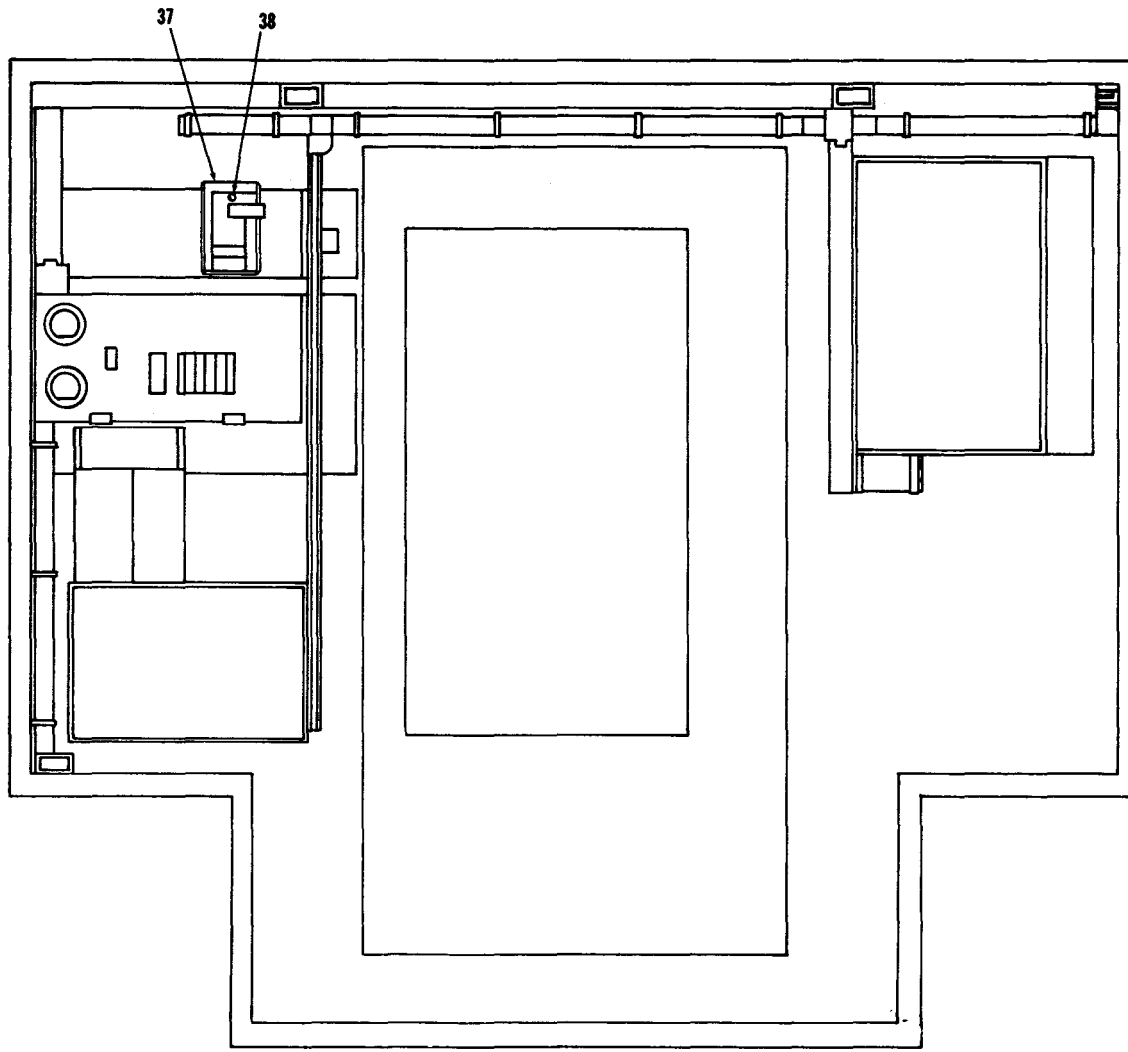

Figure 2. Bracket Installation SC-D-693902 (Sheet 2 of 5).



REAR ELEVATION

EL6YX008

Figure 2. Bracket Installation SC-D-693902 (Sheet 3 of 5).

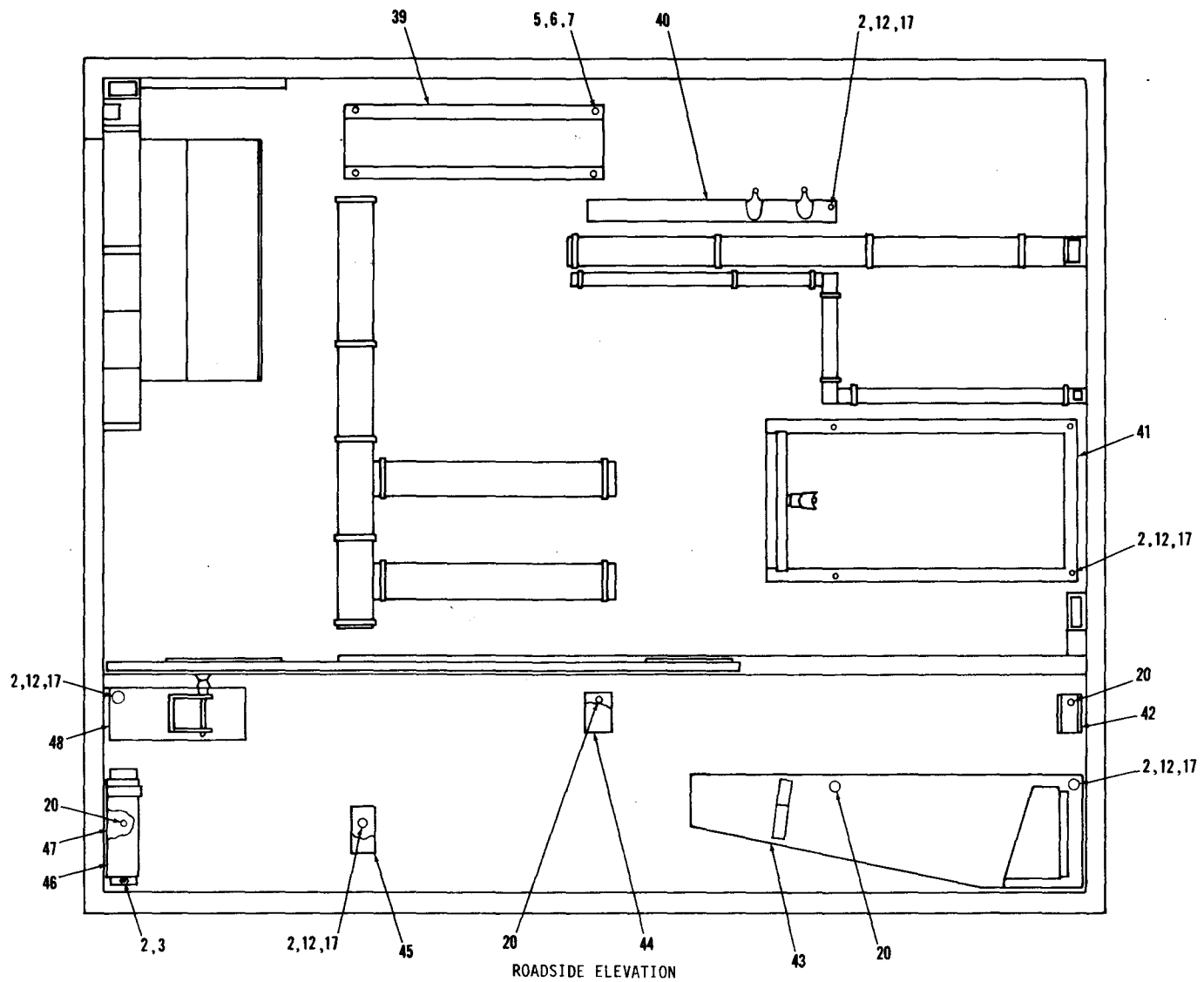

EL6YX009

Figure 2. Bracket Installation SC-D-693902 (Sheet 4 of 5).

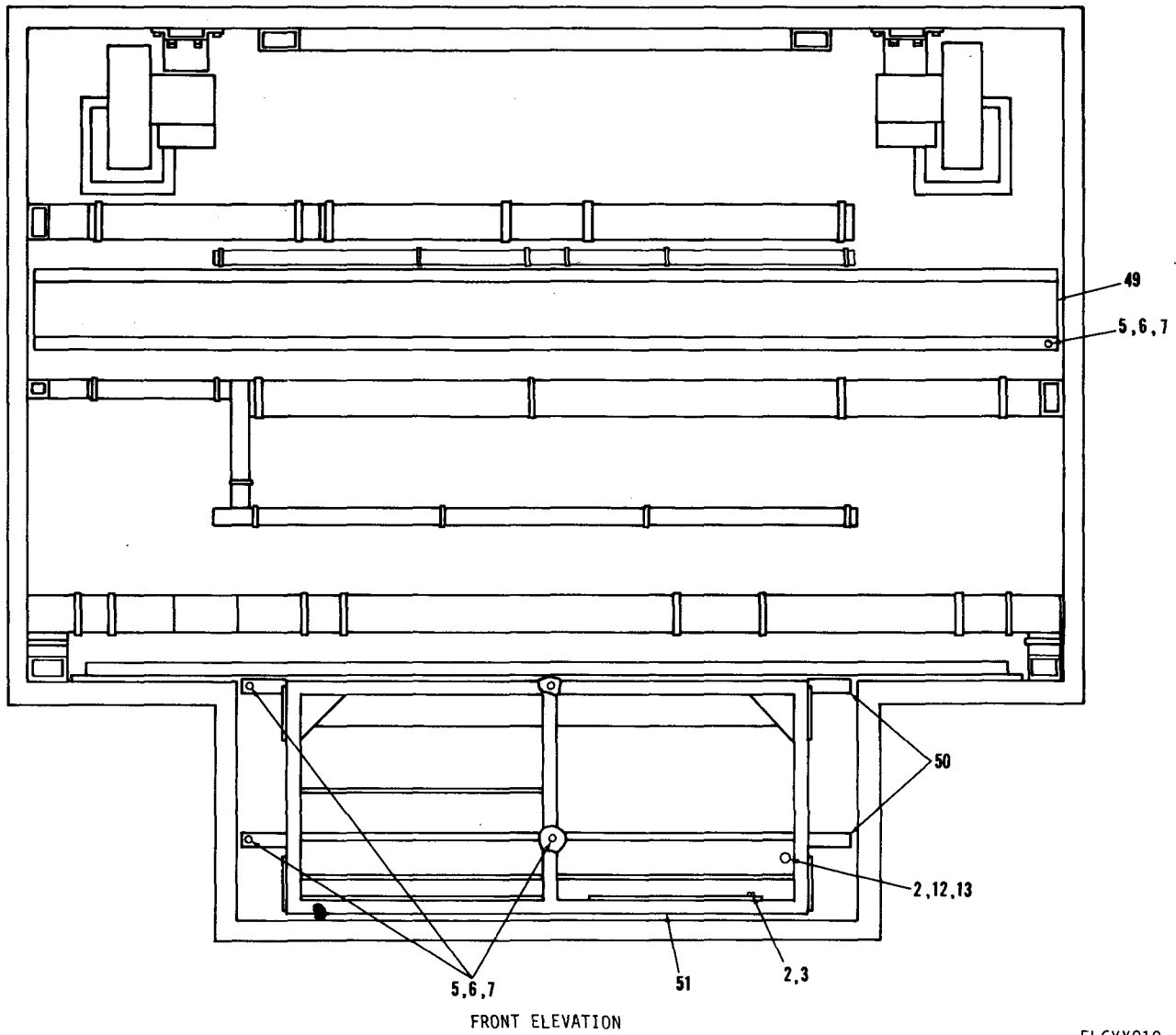

Figure 2. Bracket installation SC-D-693902 (Sheet 5 of 5).

EL6YX010

(1) ILLUSTRATION (a) FIG NO	(2) (b) ITEM NO	(3) SMR CODE	(4) NATIONAL STOCK NUMBER	(5) FSCM	(6) PART NUMBER	(7) DESCRIPTION USABLE ON CODE	(8) QTY INC IN UNIT
2	1	XBFZZ		80063	SC-C-693937	PLATE MOUNTING HEAT	EA 1
2	2	PAFZZ	5310-00-809-4058	96906	MS27183-10	WASHER, FLAT	EA 75
2	3	PAFZZ	5310-00-088-1251	96906	MS51922-1	NUT, SELF-LOCKING, HE	EA 18
2	4	PAFZZ		96906	MS24693-595	SCREW, MACHINE	EA 8
2	5	PAFZZ	5310-00-081-4219	96906	MS27183-12	WASHER, FLAT	EA 65
2	6	PAFZZ	5310-00-407-9566	96906	MS35338-45	WASHER, LOCK	EA 46
2	7	PAFZZ	5305-00-225-9081	96906	MS90725-36	SCREW, CAP, HEXAGON H	EA 69
2	8	XBFZZ		80063	SC-D-693942	BRACKET ASSEMBLY	EA 2
2	9	XBFZZ		80063	SC-C-693941	PLATE WEAPONS BASE	EA 1
2	9A	XBFZZ		80063	SC-D-693923	BRACKET ASSY	EA 1
2	10	PAFZZ	5310-00-984-3806	96906	MS51922-9	NUT, SELF-LOCKING, HE	EA 14
2	11	XBFZZ		80063	SC-C-693943	PLATE ASSEMBLY	EA 2
2	12	PAFZZ	5310-00-582-5965	96906	MS35338-44	WASHER, LOCK	EA 67
2	13	PAFZZ	5305-00-225-3839	96906	MS90725-8	SCREW, CAP, HEXAGN H	EA 22
2	14	XBFZZ		80063	SC-D-693939	BRACKET ASSY	EA 1
2	15	ADDD		80063	SC-D-693903	UTILITIES INSTALLAT	EA 1
2	16	XBFZZ		80063	SC-B-693728	BRACKET	EA 1
2	17	PAFZZ	5305-00-071-2241	96906	MS90725-10	SCREW, CAP, HEXAGON H	EA 33
2	18	XBFZZ		80063	SC-B-693723	SUPPORTT BASE ASSEMB	EA 1
2	19	XBFZZ	5855-01-142-7530	80063	SC-B-539713	HOLD DOWN ASSEMBLY	EA 1
2	20	PAFZZ	5305-00-954-3937	96906	MS35190-290	SCREW, MACHINE	EA 14
2	21	XBFZZ		80063	SC-C-547091	COVER PLATE	EA 1
2	22	XBFZZ		80063	SC-B-539879	PLATE ASSEMBLY-LADD	EA 1
2	23	XBFZZ		80063	SC-D-693920	PANEL ASSY COMMON I	EA 1
2	24	XBFZZ		80063	SC-D-627013	SHELF-INTERCOM BRAC	EA 1
2	25	XBFZZ		80063	SC-C-539545	BRACKET MOUNTING IN	EA 1
2	26	PAFZZ	5310-00-515-9267	96906	MS35425-37	NUT, PLAIN, WING	EA 1
2	27	PAFZZ	5999-01-141-9450	80063	SC-C-539546	BRACKET, MOUNTING (IN	EA 1
2	28	XBFZZ		80063	SC-D-693727	FOLDING TABLE ASSEM	EA 5
2	29	PAFZZ	5305-00-995-3442	96906	MS35207-268	SCREW, MACHINE	EA 5
2	30	PAFZZ	5310-00-877-5797	96906	MS21044N3	NUT, SELF-LOCKING, HE	EA 5
2	31	PAFZZ	5310-00-809-8546	96906	MS27183-8	WASHER, FLAT	EA 5
2	32	XBFZZ		80063	SC-C-628026	SUPPORT ASSY (FIRE	EA 1
2	33	XBFZZ		80063	SC-C-681203	HOLDER ASSY-FOLDING	EA 1
2	34	PAFZZ	5305-00-781-5655	96906	MS24693-S98	SCREW, MACHINE	EA 2
2	35	XBFZZ		80063	SC-C-681200	HOLDER ASSY-FOLDING	EA 1
2	36	XBFZZ		80063	SC-D-681070GR1	BRACKET ASSEMBLY (P	EA 1
2	37	PAFZZ	5805-00-191-1543	80063	SC-D-539506	HOLDER, TELEPHONE	EA 1
2	38	PAFZZ	5305-00-781-5653	96906	MS24693-S95	SCREW, MACHINE	EA 2
2	39	XBFZZ		80063	SC-D-693775	BRACKET ASSY	EA 1

(1)	(2)	(3)	(4)	(5)	(6)	(7)	(8)
ILLUSTRATION					DESCRIPTION		QTY
(a)	(b)	NATIONAL					INC
FIG	ITEM	SMR	STOCK	PART			IN
NO	NO	CODE	NUMBER	FSCM	NUMBER	USABLE ON CODE	U/M
							UNIT
2	40	XBFZZ		80063	SC-C-693914		EA 1
2	41	XBFZZ		80063	SC-D-627034-1		EA 1
2	42	XBFZZ		80063	SC-B-693708		EA 1
2	43	XBFZZ		80063	SC-D-628032GR1		EA 1
2	44	PAFZZ	5855-01-072-9865	80063	SC-C-539421		EA 1
2	45	XBFZZ		80063	SC-C-628321		EA 1
2	46	PAFZZ		80063	SC-C-539441		EA 1
2	47	XBFZZ		80063	SC-B-693701		EA 1
2	48	XBFZZ		80063	SC-C-681269		EA 1
2	49	XBFZZ		80063	SC-D-693748		EA 1
2	50	XBFZZ		80063	SC-C-693915		EA 2
2	51	XBFZZ		80063	SC-D-693931		EA 1

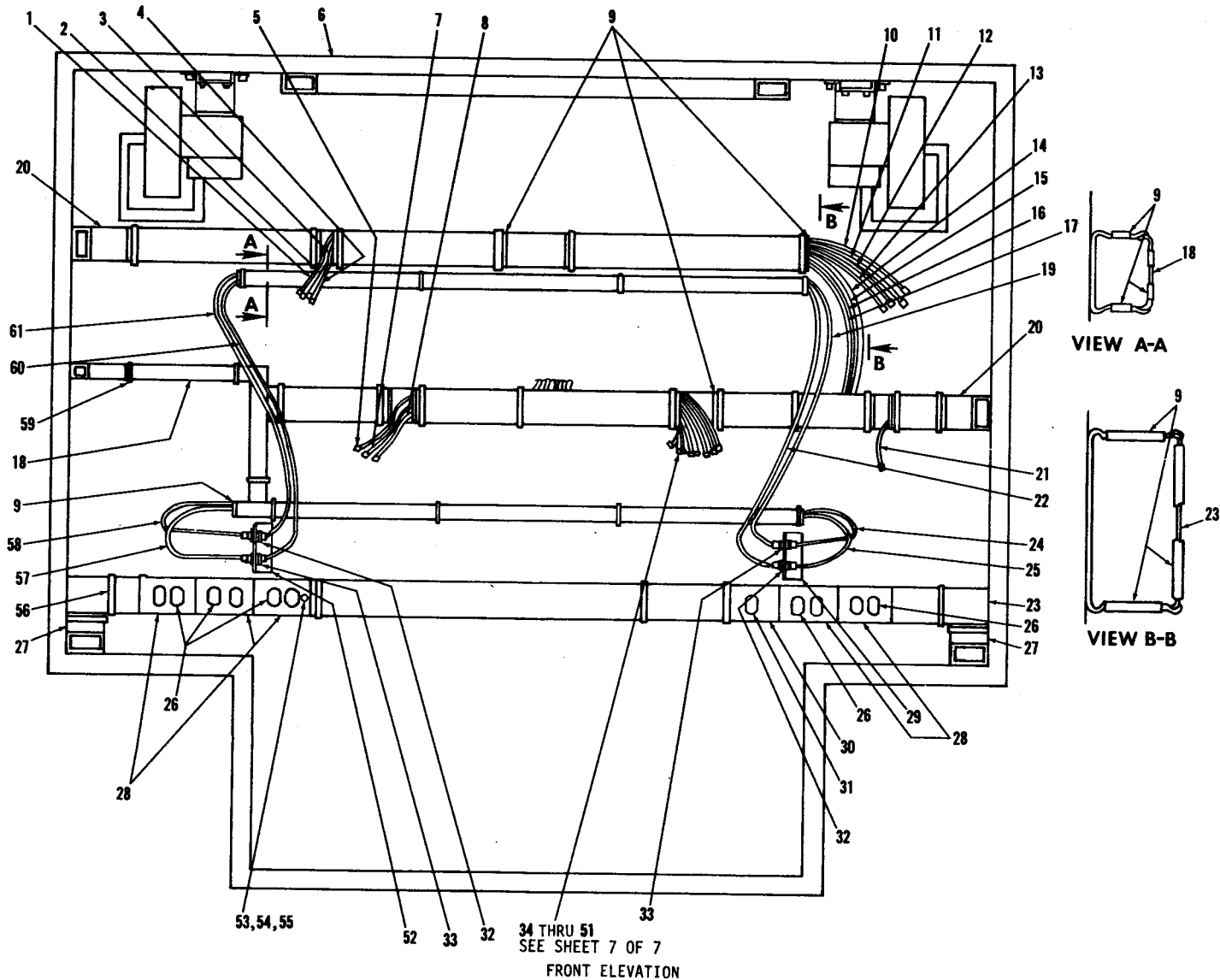

Figure 3. Utilities Installation, Electrical SC-D-693903 (Sheet 1 of 7).

EL6YX011

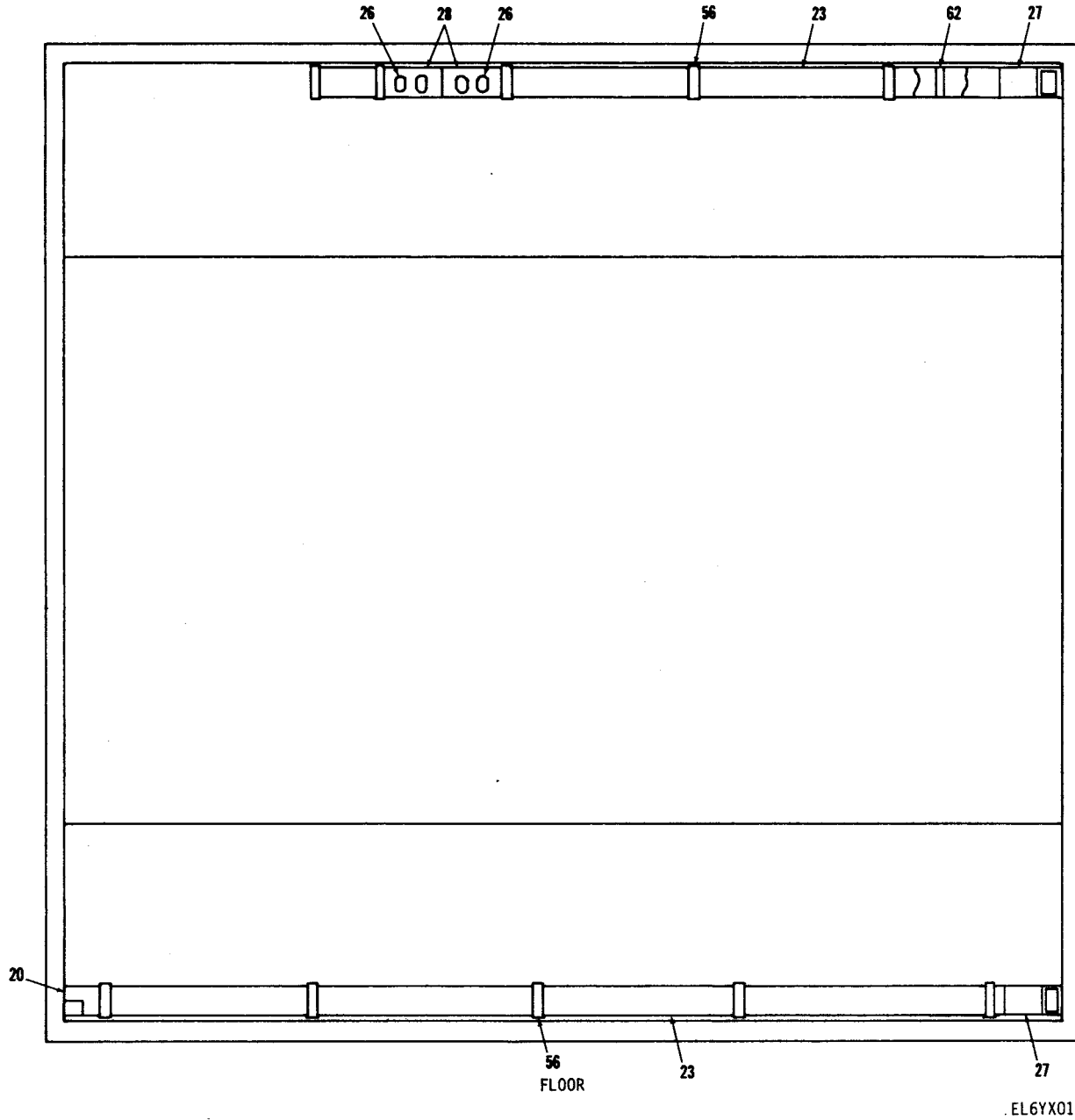
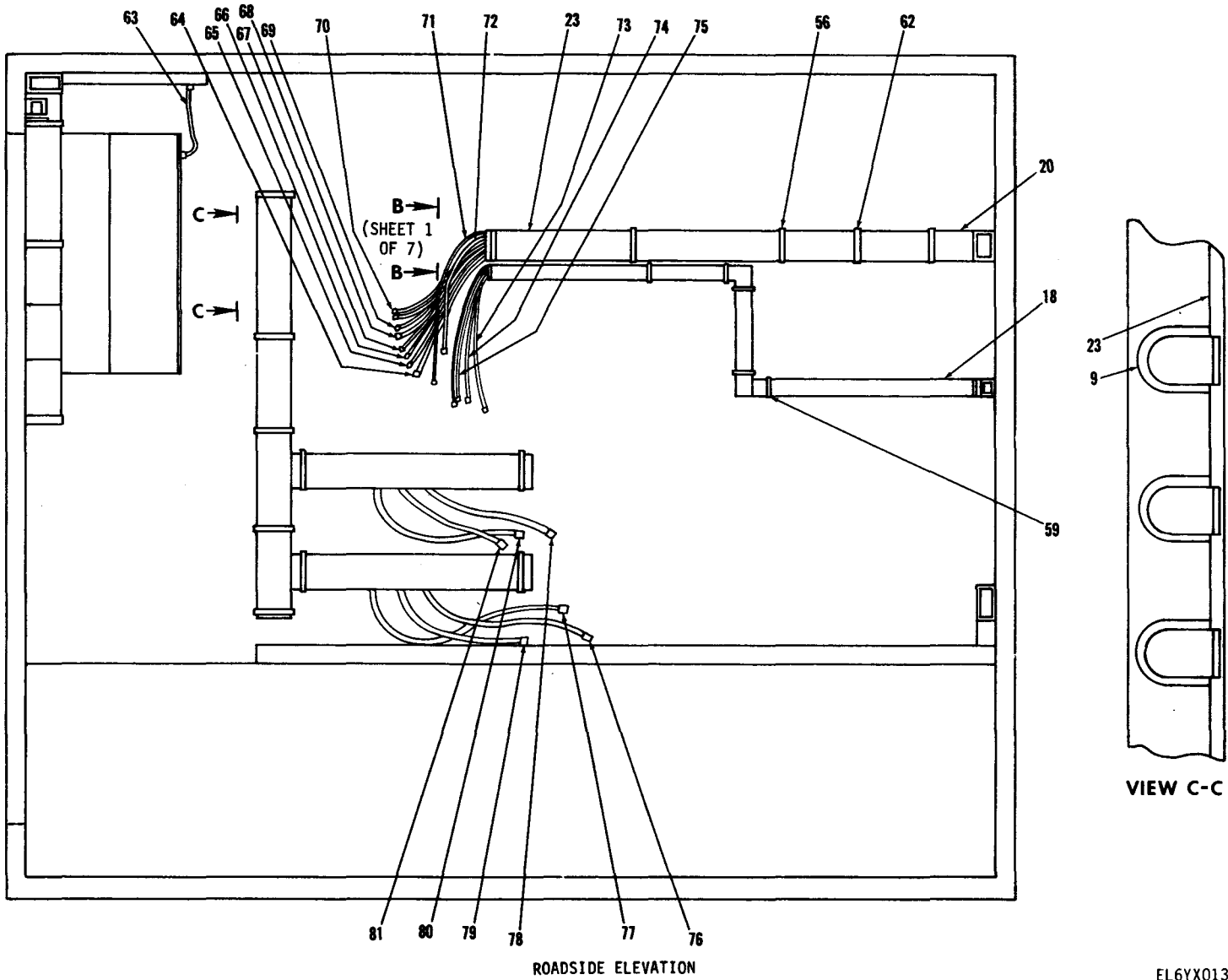
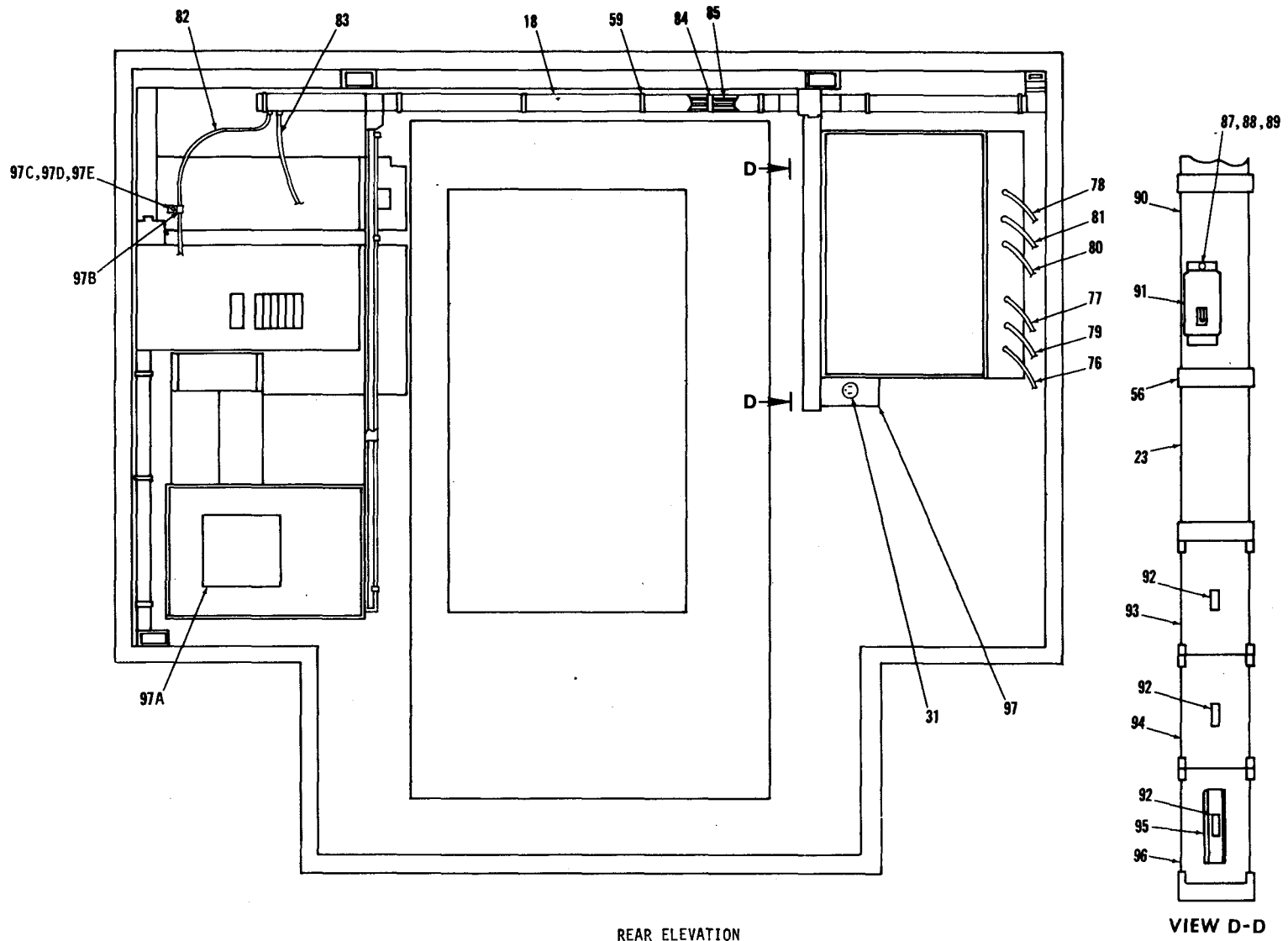

Figure 3. Utilities Installation, Electrical SC-D-693903 (Sheet 2 of 7).



EL6YX013

Figure 3. Utilities Installation, Electrical SC-D-693903 (Sheet 3 of 7).



REAR ELEVATION

VIEW D-D

EL6YX014

Figure 3. Utilities Installation, Electrical SC-D-693903 (Sheet 4 of 7).

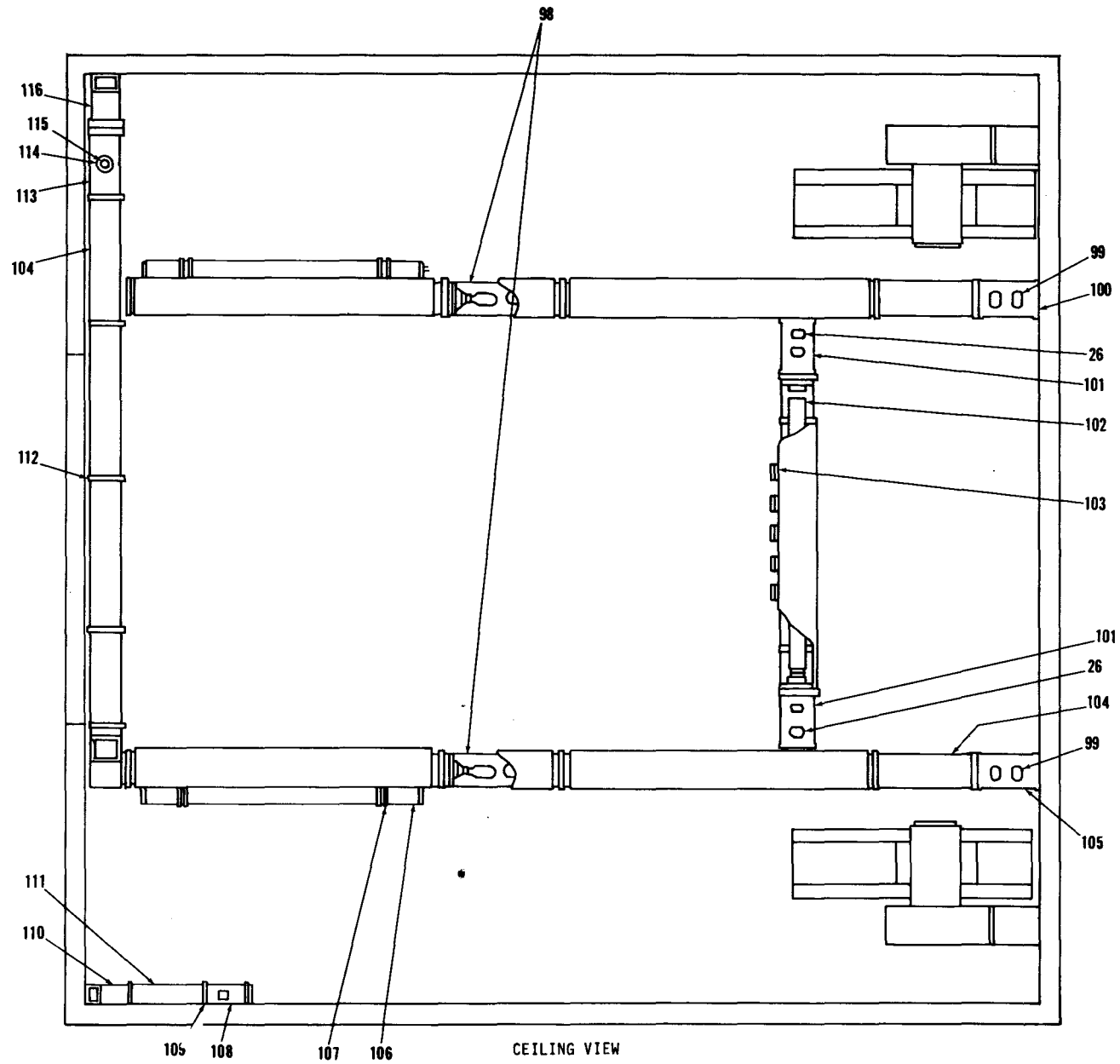

EL6YX015

Figure 3. Utilities Installation, Electrical SC-D-693903 (Sheet 5 of 7).

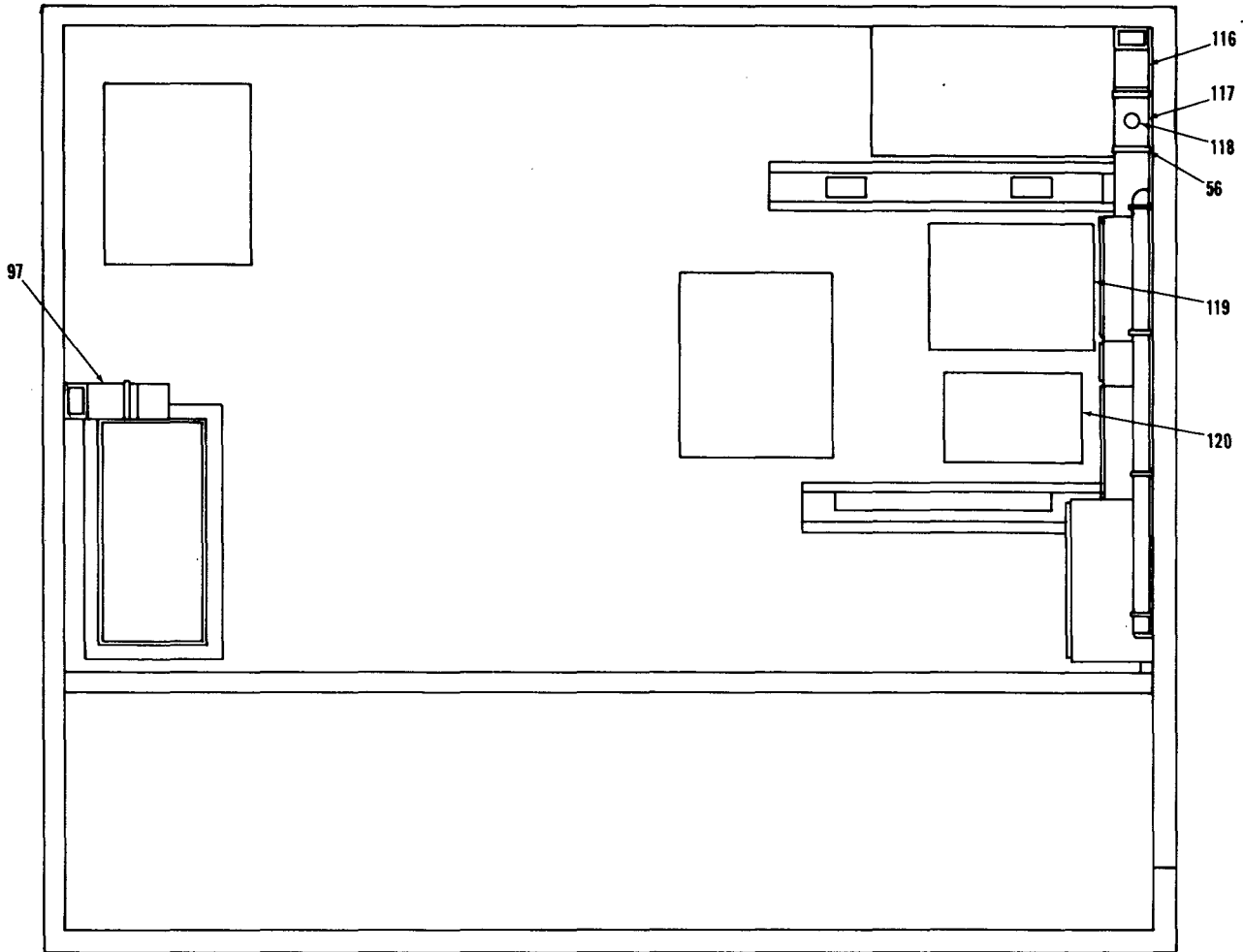

CURBSIDE ELEVATION

EL6YX016

Figure 3. Utilities Installation, Electrical SC-D-693903 (Sheet 6 of 7).

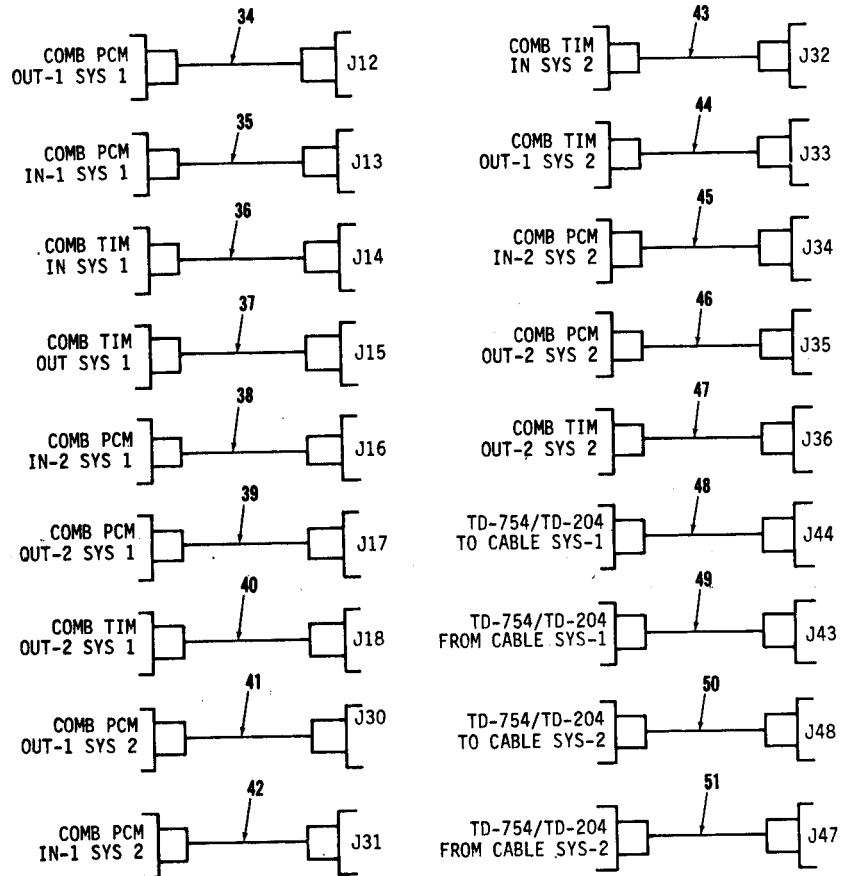

EL6YX113

Figure 3. Utilities Installation, Electrical SC-D-693903 (Sheet 7 of 7).

(1) ILLUSTRATION (a) FIG NO	(2) (b) ITEM NO	(3) SMR CODE	(4) NATIONAL STOCK NUMBER	(5) PART NUMBER	(6) DESCRIPTION	(7) USABLE ON CODE	(8) QTY INC IN UNIT
3	1	AFOFF		80063	SC-D-595511GR60	VIDEO CABLE ASSEMBL	EA 1
3	2	AFOFF		80063	SC-D-595511GR61	VIDEO CABLE ASSEMBL	EA 1
3	3	AFOFF		80063	SC-D-595511GR62	VIDEO CABLE ASSEMBL	EA 1
3	4	AFOFF		80063	SC-D-627091GR6	PATCH CABLE ASSEMBL	EA 1
3	5	AFOFF		80063	SC-D-627124GR1	ANTENNA CABLE ASSEM	EA 1
3	6	ADDDD		80063	SC-D-693904	UTILITIES INSTALLAT	EA 1
3	7	AFOFF		80063	SC-D-693662GR5	COMBINER ORDER CABL	EA 1
3	8	AFOFF		80063	SC-D-693662GR6	COMBINER ORDER CABL	EA 1
3	9	PAFZZ	9390-00-171-5092	70485	X-650	NONMETALLIC CHANNEL	EA V
3	10	AFOFF		80063	SC-D-595511GR73	VIDEO CABLE ASSEMBL	EA 1
3	11	AFOFF		80063	SC-D-595511GR74	VIDEO CABLE ASSEMBL	EA 1
3	12	AFOFF		80063	SC-D-595511GR75	VIDEO CABLE ASSEMBL	EA 1
3	13	AFOFF		80063	SC-D-627091GR7	PATCH CABLE ASSEMBL	EA 1
3	14	AFOFF		80063	SC-D-627073GR12	VIDEO CABLE ASSEMBL	EA 1
3	15	AFOFF		80063	SC-D-627073GR13	VIDEO CABLE ASSEMBL	EA 1
3	16	AFOFF		80063	SC-D-627074GR12	VIDEO CABLE ASSEMBL	EA 1
3	17	AFOFF		80063	SC-D-627074GR13	VIDEO CABLE ASSEMBL	EA 1
3	18	XBFZZ		79725	2100C-GREEN	COVER	EA V
3	19	AFOFF		80063	SC-D-693658GR6	RF CABLE ASSEMBLY	EA 1
3	20	XBFZZ		80063	SC-C-539583-3	INTERNAL CORNER COU	EA 3
3	21	AFOFF		80063	SC-D-627124GR2	ANTENNA CABLE ASSEM	EA 1
3	22	PAOFF		80063	SC-D-595511GR72	VIDEO CABLE ASSEMBL	EA 1
3	23	XBFZZ		79725	3000C-GREEN	COVER	EA V
3	24	AFOFF		80063	SC-D-693658GR2	RF CABLE ASSEMBLY	EA 1
3	25	AFOFF		80063	SC-D-595511GR42	VIDEO CABLE ASSEMBL	EA 1
3	26	PAPZZ	5935-01-012-3080	81348	WC596-12-4	CONNECTOR,RECEPTACL	EA 9
3	27	XBFZZ		80063	SC-C-539583-5	INTERNAL CORNER COU	EA 7
3	28	XBFZZ		80063	SC-B-681071-1	COVER MARKED-EQUIPM	EA 1
3	29	XBFZZ		80063	SC-B-595072-2	BRACKET	EA 1
3	30	XBFZZ		80063	SC-B-539581-2	COVER MARKED-HEATER	EA 1
3	31	PAPZZ		74545	5631	OUTLET SINGLE	EA 2
3	32	PAPZZ	5935-00-823-0308	81349	M55339/13-00492	ADAPTER,CONNECTOR	EA 2
3	33	PAPZZ	5935-00-412-3878	14949	BJ78	ADAPTER,CONNECTOR	EA 2
3	34	AFOFF		80063	SC-D-595511GR53	VIDEO CABLE ASSEMBL	EA 1
3	35	AFOFF		80063	SC-D-595511GR64	VIDEO CABLE ASSEMBL	EA 1
3	36	PAOFF		80063	SC-D-595511GR65	VIDEO CABLE ASSEMBL	EA 1
3	37	AFOFF		80063	SC-D-595511GR66	VIDEO CABLE ASSEMBL	EA 1
3	38	AFOFF		80063	SC-D-595511GR67	VIDEO CABLE ASSEMBLY	EA 1
3	39	AFOFF		80063	SC-D-595511GR68	VIDEO CABLE ASSEMBL	EA 1
3	40	AFOFF		80063	SC-D-595511GR69	VIDEO CABLE ASSEMBL	EA 1

(1) ILLUSTRATION (a) FIG NO	(2) (b) ITEM NO	(3) NATIONAL STOCK NUMBER	(4) FSCM	(5) PART NUMBER	(6) DESCRIPTION	(7) USABLE ON CODE	(8) QTY INC IN UNIT
3	41	AFOFF	80063	SC-D-595511GR76	VIDEO CABLE ASSEMBL	EA	1
3	42	AFOFF	80063	SC-D-595511GR77	VIDEO CABLE ASSEMBL	EA	1
3	43	AFOFF	80063	SC-D-595511GR78	VIDEO CABLE ASSEMBL	EA	3
3	44	AFOFF	80063	SC-D-595511GR79	VIDEO CABLE ASSEMBL	EA	1
3	45	AFOFF	80063	SC-D-595511GR80	VIDEO CABLE ASSEMBL	EA	1
3	46	AFOFF	80063	SC-D-595511GR81	VIDEO CABLE ASSEMBL	EA	3
3	47	AFOFF	80063	SC-D-595511GR82	VIDEO CABLE ASSEMBL	EA	1
3	48	AFOFF	80063	SC-D-627081GR18	PATCH CABLE ASSEMBL	EA	1
3	49	AFOFF	80063	SC-D-627081GR19	PATCH CABLE ASSEMBL	EA	1
3	50	AFOFF	80063	SC-D-627081GR20	PATCH CABLE ASSEMBL	EA	1
3	51	AFOFF	80063	SC-D-627081GR21	PATCH CABLE ASSEMBL	EA	1
3	52	XBFZZ	80063	SC-B-595072-1	BRACKET	EA	1
3	53	PAFZZ 5310-00-809-4058	96906	MS27183-10	WASHER, FLAT	EA	4
3	54	PAFZZ 5305-00-988-1724	96906	MS35206-280	SCREW, MACHINE	EA	4
3	55	PAFZZ 5310-00-582-5965	96906	MS35338-44	WASHER, LOCK	EA	4
3	56	PAFZZ 4940-00-408-4945	80063	SC-B-539564-1	CLIP COVER	EA	V
3	57	AFOFF	80063	SC-D-595511GR41	VIDEO CABLE ASSEMBL	EA	1
3	58	AFOFF	80063	SC-D-693658GR1	RF CABLE ASSEMBLY	EA	1
3	59	PAFZZ 5340-00-147-6401	80063	SC-B-539563-1	CLIP	EA	V
3	60	AFOFF	80063	SC-D-595511GR59	VIDEO CABLE ASSEMBL	EA	1
3	61	AFOFF	80063	SC-D-693658GR5	RF CABLE ASSEMBLY	EA	1
3	62	XBFZZ	80063	SC-B-539566	WIRE CLIP	EA	V
3	63	AFOFF	80063	SC-C-343394GR1	AUDIO CABLE ASSY	EA	1
3	64	XBFZZ	80063	SC-D-595511GR37	VIDEO CABLE ASSEMBL	EA	1
3	65	AFOFF	80063	SC-D-595511GR38	VIDEO CABLE ASSEMBL	EA	1
3	66	AFOFF	80063	SC-D-595511GR45	VIDEO CABLE ASSEMBL	EA	1
3	67	AFOFF	80063	SC-D-595511GR46	VIDEO CABLE ASSEMBL	EA	1
3	68	AFOFF	80063	SC-D-595511GR47	VIDEO CABLE ASSEMBL	EA	1
3	69	AFOFF	80063	SC-D-595511GR48	VIDEO CABLE ASSEMBL	EA	1
3	70	AFOFF	80063	SC-D-595511GR49	VIDEO CABLE ASSEMBL	EA	1
3	71	AFOFF	80063	SC-D-595511GR50	VIDEO CABLE ASSEMBL	EA	1
3	72	AFOFF	80063	SC-D-595511GR57	VIDEO CABLE ASSEMBL	EA	1
3	73	AFOFF	80063	SC-D-595511GR58	VIDEO CABLE ASSEMBL	EA	1
3	74	AFOFF	80063	SC-D-595511GR70	VIDEO CABLE ASSEMBL	EA	1
3	75	AFOFF	80063	SC-D-595511GR71	VIDEO CABLE ASSEMBL	EA	1
3	76	XBFZZ	80063	SC-D-681007GR6	CABLE ASSEMBLY	EA	1
3	77	XBFZZ	80063	SC-D-681007GR4	CABLE ASSEMBLY	EA	1
3	78	XBFZZ	80063	SC-D-681007GR1	CABLE ASSEMBLY	EA	1
3	79	XBFZZ	80063	SC-D-681007GR5	CABLE ASSEMBLY	EA	1
3	80	XBFZZ	80063	SC-D-681007GR3	CABLE ASSEMBLY	EA	1

(1) ILLUSTRATION (a) FIG NO	(2) (b) ITEM NO	(3) SMR CODE	(4) NATIONAL STOCK NUMBER	(5) FSCM	(6) PART NUMBER	(7) DESCRIPTION USABLE ON CODE	(8) QTY INC IN UNIT
3	81	XBFZZ		80063	SC-D-681007GR2	CABLE ASSEMBLY	EA 1
3	82	XBFZZ		80063	SC-C-606761GR4	CABLE ASSEMBLY	EA 1
3	83	XBFZZ		80063	SC-C-606761GR3	CABLE ASSEMBLY	EA 1
3	84	XBFZZ		80063	SC-B-539565	WIRE CLIP	EA 1
3	85	XBFZZ		80063	SC-C-595067	CABLE ASSY (TELEPHO	EA 1
3	87	PAFZZ	5310-00-983-8483	96906	MS27183-5	WASHER, FLAT	EA 2
3	88	PAFZZ	5305-00-984-4984	96906	MS35206-227	SCREW, MACHINE	EA 2
3	89	PAFZZ	5310-00-045-4007	96906	MS35338-41	WASHER, LOCK	EA 2
3	90	XBFZZ		80063	SC-C-595484	COVER MODIFIED	EA 1
3	91	XBFZZ		80063	SC-B-595485	COVER	EA 1
3	92	PAFZZ		71468	1201	SWITCH SINGLE POLE	EA 3
3	93	XBFZZ		80063	SC-B-681096-1	COVER MARKED-INCAND	EA 1
3	94	XBFZZ		80063	SC-B-681097-1	COVER MARKED-FLOURE	EA 1
3	95	XBFZZ		80063	SC-B-681026	GUARD SWITCH	EA 1
3	96	PAFZZ	5975-00-496-9762	80063	SC-B-539562	PLATE, WALL, ELECTRIC	EA 1
3	97	XBFZZ		80063	SC-B-539581-1	COVER MARKED-HEATER	EA 1
3	97A	XBFZZ		80063	SC-D-693922	POWER SHEMATIC	EA 1
3	97B	XBFZZ		80063	831	CABLE CLIP	EA 1
3	97C	PAFZZ	5310-00-809-8544	96906	MS27183-7	WASHER, FLAT	EA 1
3	97D	PAFZZ	5305-00-984-6193	96906	MS35206-245	SCREW, MACHINE	EA 1
3	97E	PAFZZ	5310-00-045-3299	96906	MS35338-42	WASHER, LOCK	EA 1
3	98	PAFZZ	6210-00-173-2398	80063	SC-D-681033	INCANDESCENT LAMP A	EA 2
3	99	PAFZZ	5935-00-796-1731	71468	5225	CONNECTOR, PLUG, ELEC	EA 2
3	100	XBFZZ		80063	SC-B-681098-4	COVER MARKED-BLOWER	EA 1
3	101	XBFZZ		80063	SC-C-539559	COVER MARKED-CONVEN	EA 2
3	102	PAFZZ	6210-01-034-1940	80063	SC-D-681036	FIXTURE, LIGHTING	EA 5
3	103	PAOZZ	6250-00-194-4794	80063	SC-B-539504	STARTER, FLOURESCENT	EA 5
3	104	XBFZZ		79725	3000C-WHITE	COVER	EA 1
3	105	XBFZZ		80063	SC-B-681098-3	COVER MARKED-BLOWER	EA 1
3	106	PAOZZ	6240-00-152-2996	80063	SC-C-539495	LAMP, FLOURESCENT	EA 2
3	107	XBFZZ		80063	SC-B-539529	STUD	EA 4
3	108	ADFFF		80063	SC-C-626794	CONNECTOR ASSY	EA 1
3	109	XBFZZ		80063	SC-B-539563-2	COVER CLIP	EA V
3	110	XBFZZ		80063	SM-B-699600	INTERNAL CORNER COU	EA 1
3	111	XBFZZ		79725	2100C-WHITE	COVER	EA V
3	112	PAFZZ	5340-00-205-3486	80063	SC-B-539564-2	CLIP, COVER	EA V
3	113	XBFZZ		80063	SC-B-681073-2	COVER MARKED-POWER	EA 1
3	114	PAFZZ	5310-00-498-8425	79172	4109	NUT, PLAIN, WING	EA 1
3	115	PAOZZ	6240-00-635-9753	81349	M15098-3-002	LAMP, GLOW	EA 1
3	116	XBFZZ		80063	SC-C-539583-6	INTERNAL CORNER COU	EA 1

(1)	(2)	(3)	(4)	(5)	(6)	(7)	(8)
ILLUSTRATION					DESCRIPTION		QTY
(a)	(b)	NATIONAL		PART			INC
FIG	ITEM	SMR	STOCK	FSCM	NUMBER	USABLE ON CODE	U/M
NO	NO	CODE	NUMBER				UNIT
3	117	XBFZZ		80063	SC-B-681072-1	COVER MARKED-INTERC	EA 1
3	118	PAFZZ	5935-00-350-1834	80063	SM-B-657092	CONNECTOR,RECEPTACL	EA 1
3	119	XBFZZ		80063	SC-B-693907	SIG SCHEMATIC WIRIN	EA 1
3	120	MDFZZ		80063	SC-D-595069	NAMEPLATE	EA 1

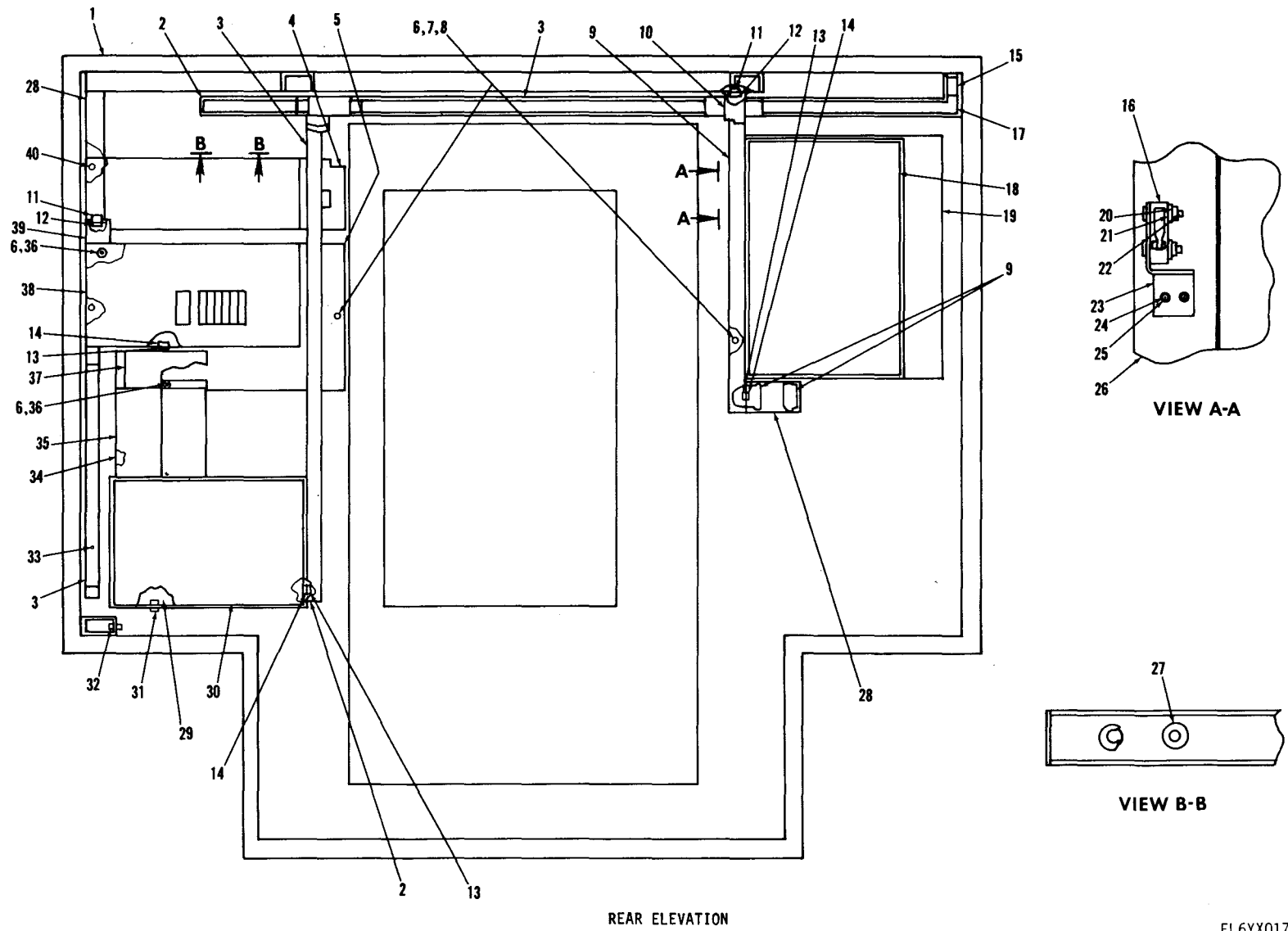
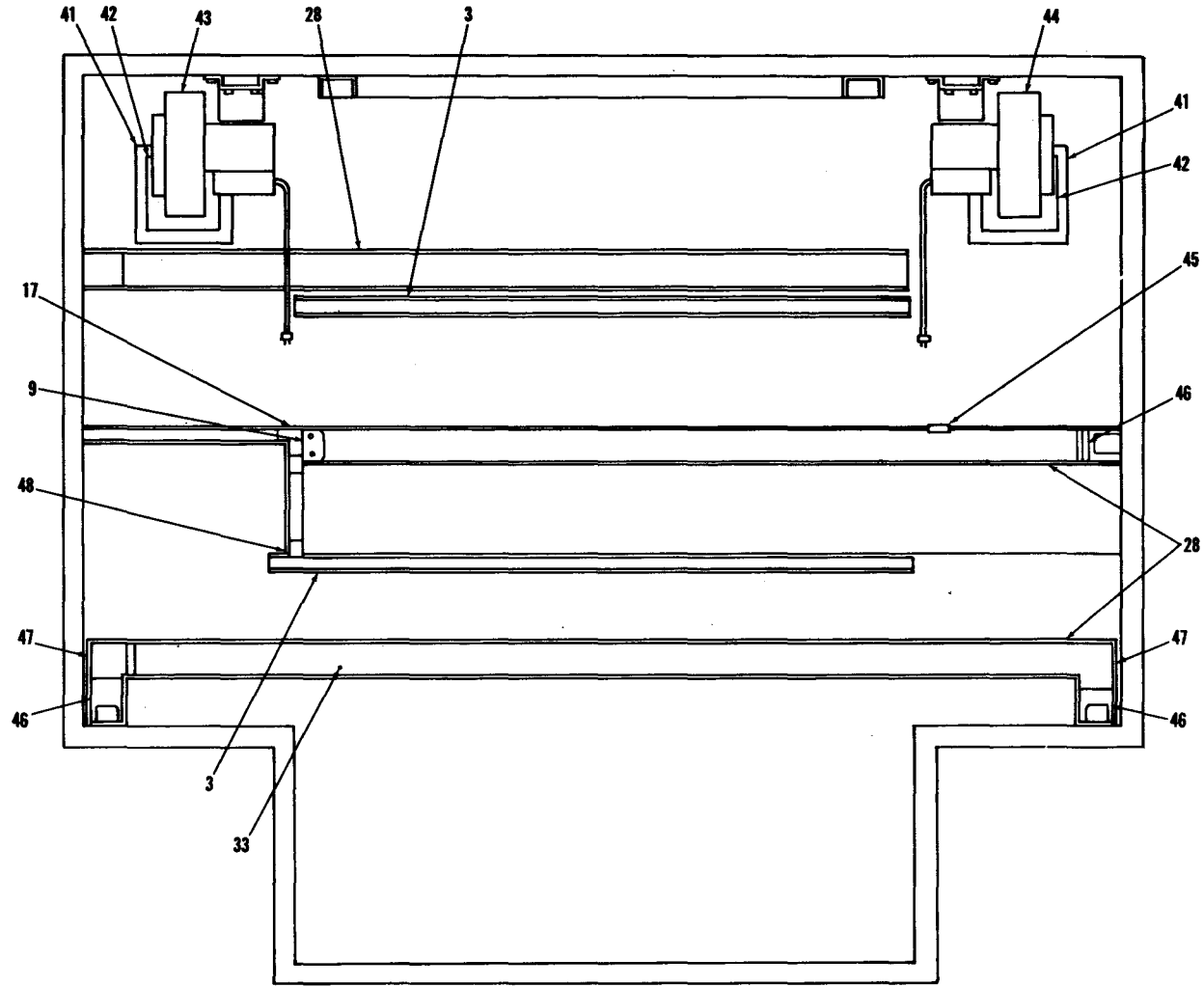

Figure 4. Utilities Installation, Raceway SC-D-693904 (Sheet 1 of 6).



FRONT ELEVATION

EL6YX018

Figure 4. Utilities Installation, Raceway SC-D-693904 (Sheet 2 of 6).

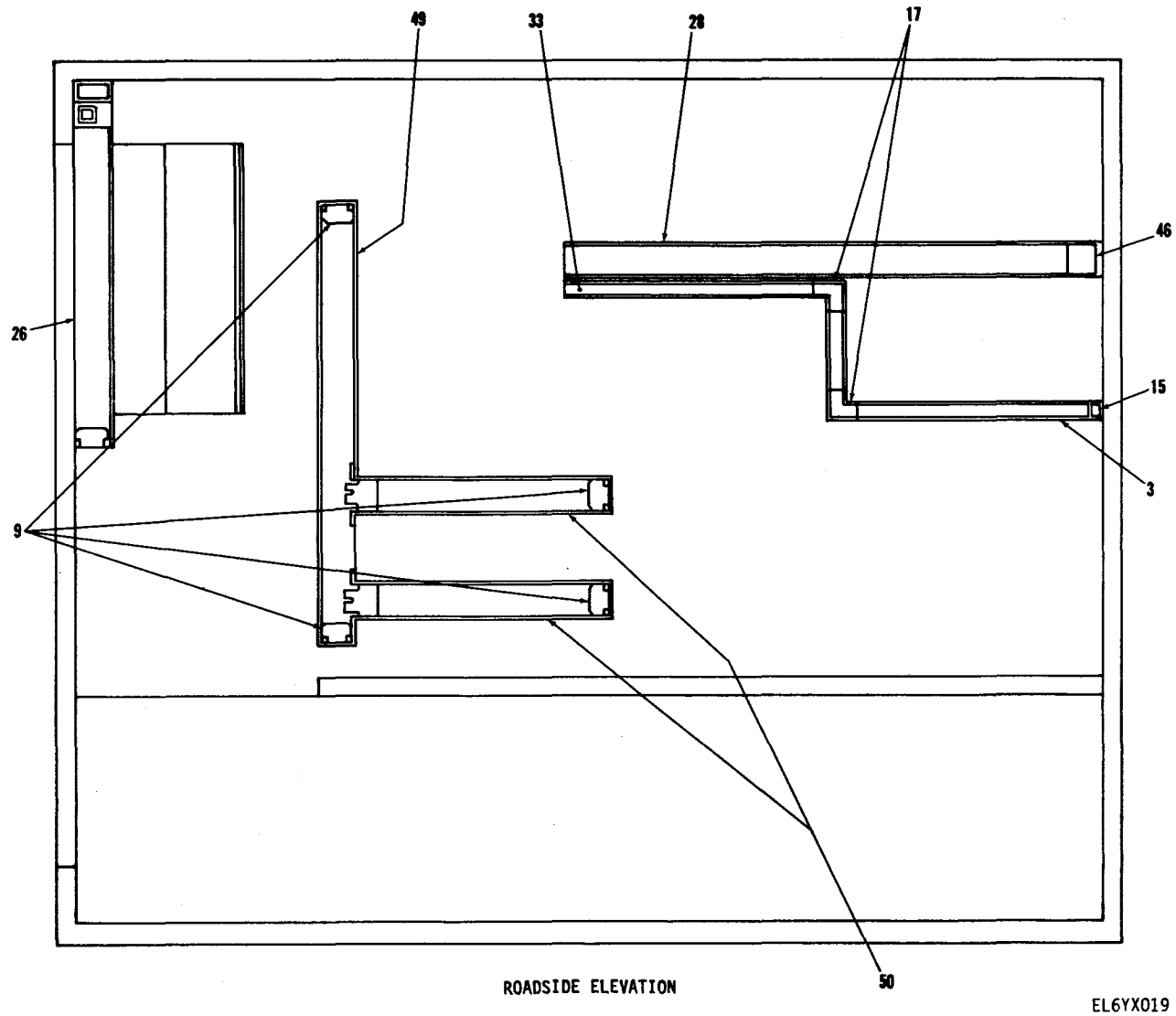

Figure 4. Utilities Installation, Raceway SC-D-693904 (Sheet 3 of 6).

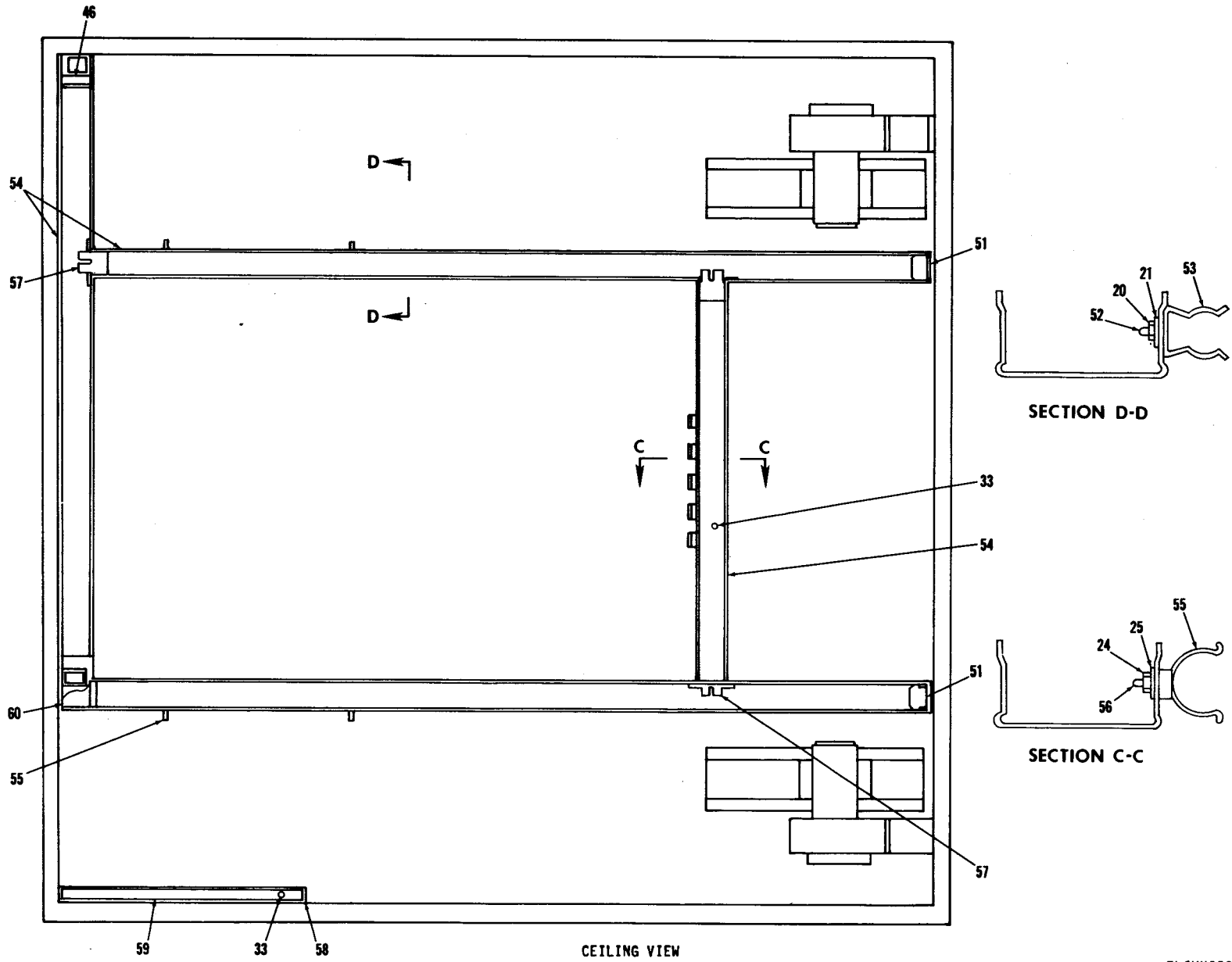

Figure 4. Utilities Installation, Raceway SC-D-693904 (Sheet 4 of 6).

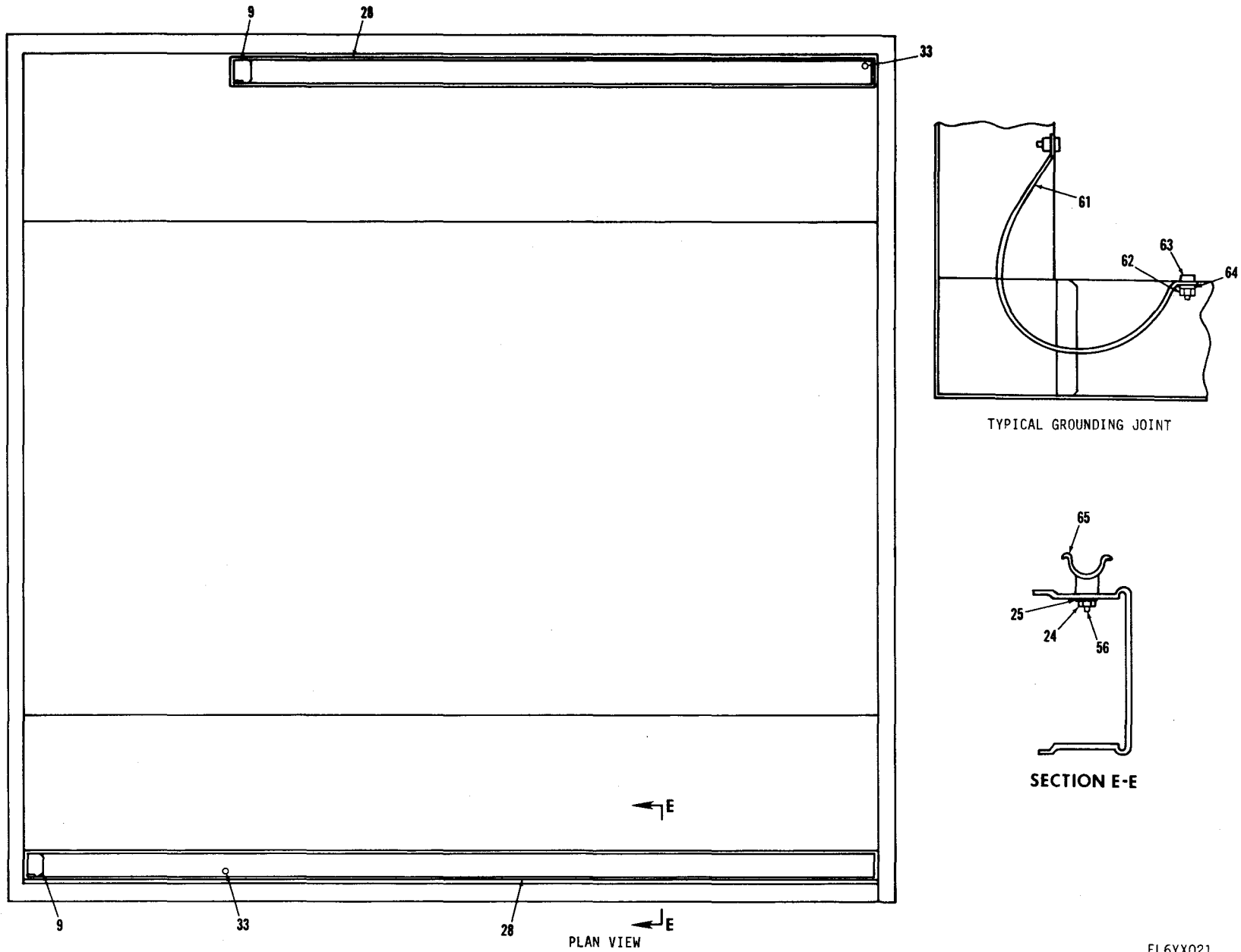

Figure 4. Utilities Installation, Raceway SC-D-693904 (Sheet 5 of 6).

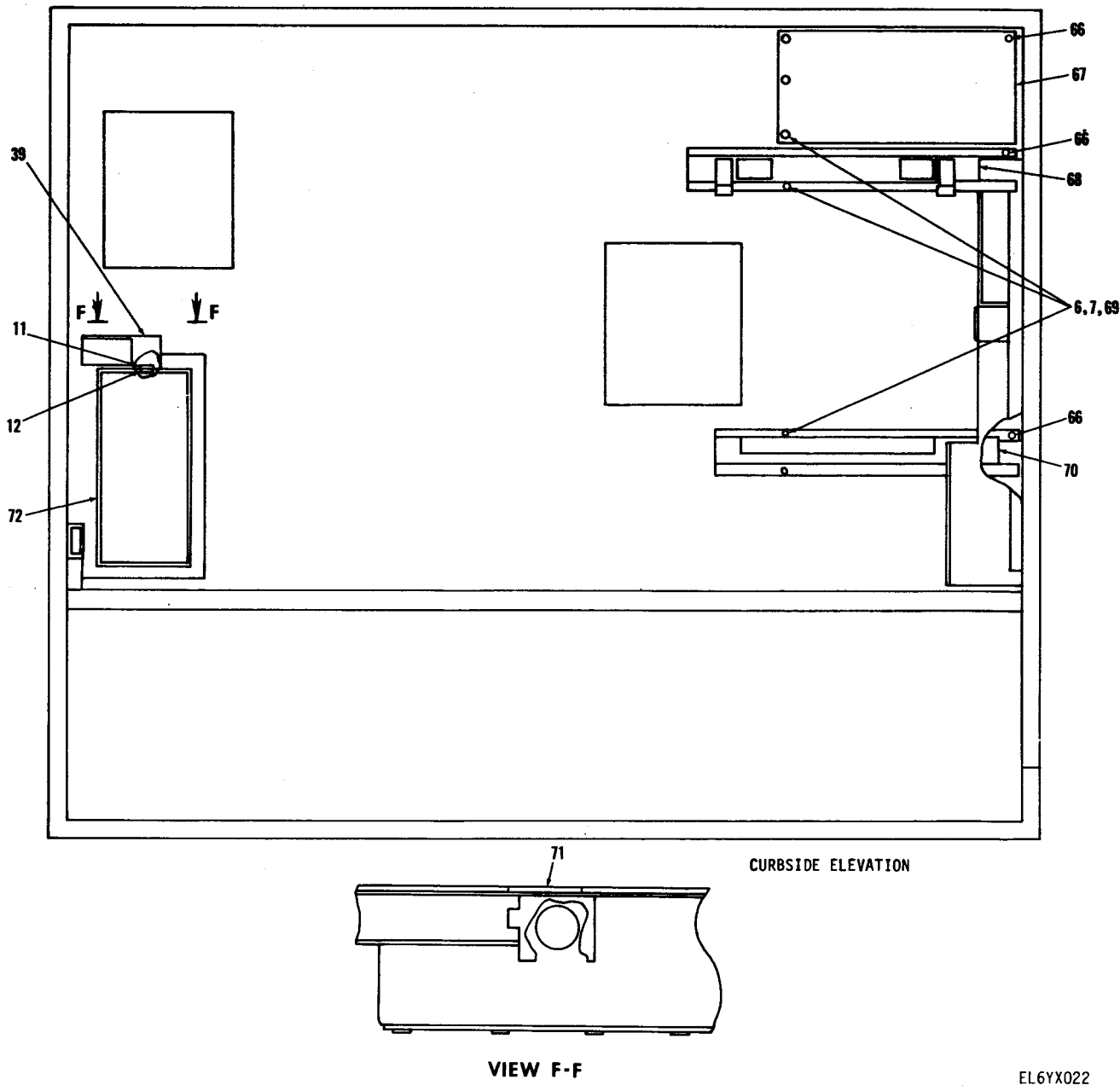
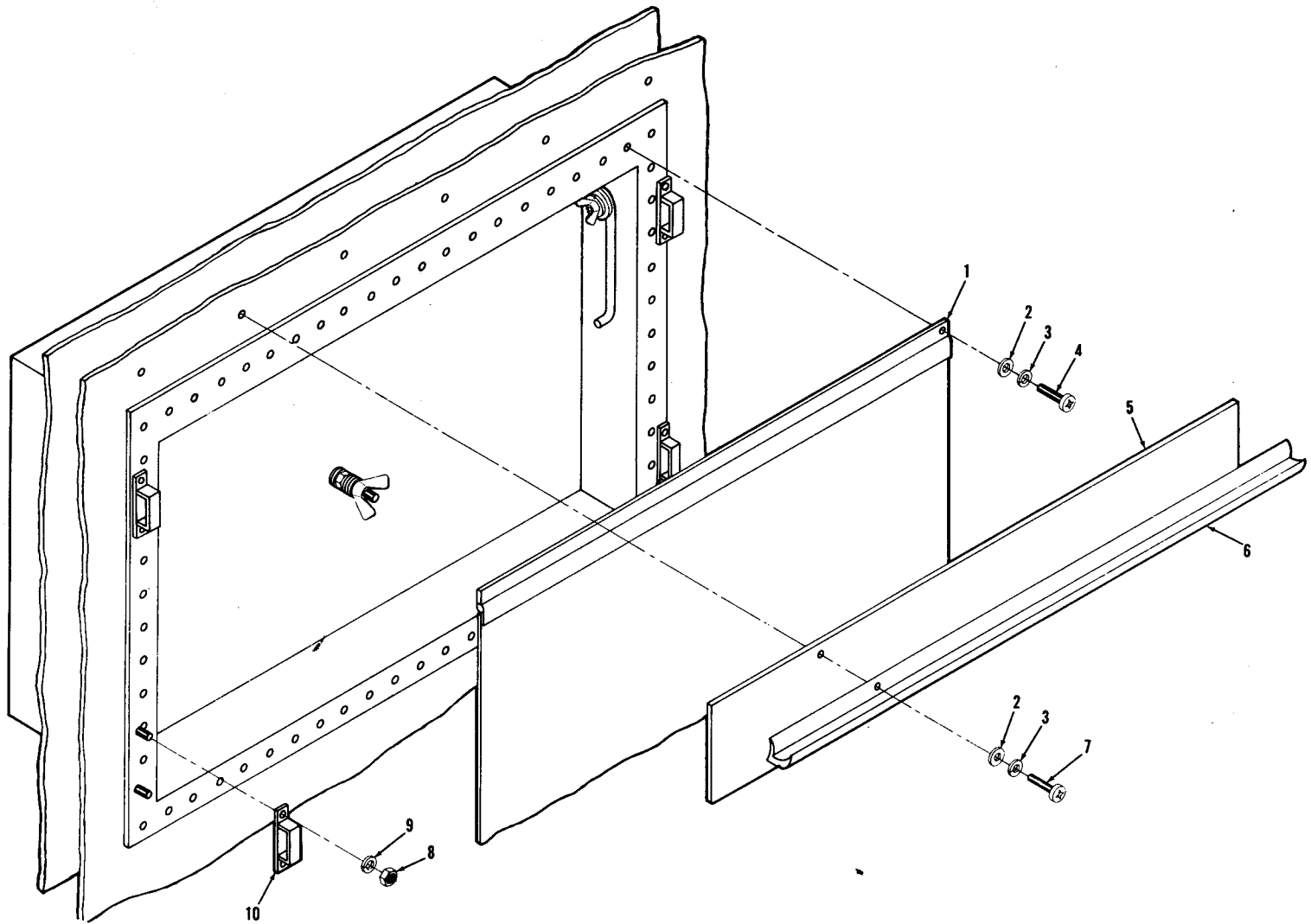

Figure 4. Utilities Installation, Raceway SC-D-693904 (Sheet 6 of 6).

EL6YX022

(1) ILLUSTRATION (a) FIG NO	(2) (b) ITEM NO	(3) SMR CODE	(4) NATIONAL STOCK NUMBER	(5) FSCM	(6) PART NUMBER	(7) DESCRIPTION USABLE ON CODE	(8) QTY INC IN UNIT
4	1	ADDD		80063	SC-D-693905	SHELTER MODIFIED	EA 1
4	2	XBFZZ		80063	SC-B-681056-1	BLANK END FITTING	EA 2
4	3	XBFZZ		79725	2100B-GREEN	RACEWAY	EA V
4	4	XBFZZ		80063	SC-D-693647	SUPPORT ASSY TELE	EA 1
4	5	XBFZZ		80063	SM-D-699583-1	PLATE MOUNTING	EA 1
4	6	PAFZZ	5310-00-809-4058	96906	MS27183-10	WASHER, FLAT	EA 21
4	7	PAFZZ	5310-00-582-5965	96906	MS35338-44	WASHER, LOCK	EA 13
4	8	PAFZZ	5305-00-225-3839	96906	MS90725-8	SCREW, CAP, HEXAGON H	EA 6
4	9	XBDZZ		80063	SC-B-539586-1	BLANK END FITTING	EA 2
4	10	XBFZZ		80063	SC-C-693667	END FITTING ASSEMBL	EA 1
4	11	PAFZZ	5975-00-714-8031	18876	8989093	LOCKNUT, ELECTRICAL	EA 3
4	12	PAFZZ	5975-00-834-1528	59730	1944	CHASE NIPPLE, CONDUI	EA 2
4	13	PAFZZ	5975-00-152-1075	02470	95-32	LOCKNUT, ELECTRICAL	EA 7
4	14	PAFZZ	5975-00-577-8518	59730	1942	CHASE NIPPLE, CONDUI	EA 7
4	15	XBDZZ		80063	SC-C-539575-2	INTERNAL CORNER COU	EA 2
4	16	PAFZZ	5930-00-202-0878	91929	BZ-2RW-822-A2	SWITCH, SENSITIVE	EA 1
4	17	XBFZZ		80063	SC-B-681057-1	90 DEG FLAT ELBOW	EA 4
4	18	XBDD		80063	SC-D-539686GR1	TYPICAL ENTRANCE BO	EA 1
4	19	ADPDD		80063	SC-D-681014	SIGNAL ENTRANCE BOX	EA 1
4	20	PAFZZ	5310-00-081-8087	96906	MS21044N06	NUT, SELF-LOCKING, HE	EA 12
4	21	PAFZZ	5310-00-983-8483	96906	MS27183-5	WASHER, FLAT	EA 12
4	22	PAFZZ	5305-00-984-6223	96906	MS35206-236	SCREW, MACHINE	EA 2
4	23	XBFZZ		80063	SC-B-693608	SUPPORT, MICROSWITCH	EA 1
4	24	PAFZZ	5310-00-982-6814	96906	MS21044C08	NUT, SELF-LOCKING, HE	EA 18
4	25	PAFZZ	5310-00-809-8544	96906	MS27183-7	WASHER, FLAT	EA 15
4	26	XBFZZ		80063	SC-D-693906GR1	RACEWAY, MODIFIED	EA 1
4	27	PAFZZ	5325-00-174-5317	96906	MS35489-4	GROMMET, NONMETALLIC	EA 2
4	28	XBFZZ		79725	3000B-GREEN	RACEWAY	EA V
4	29	ADPDD		80063	SC-D-539708	TYPICAL ENTRANCE BO	EA 1
4	30	XBFZZ		80063	SC-D-626747	BOX ASSEMBLY POWER	EA 1
4	31	XBFZZ		80063	SC-B-539859GR1	STUD ASSEMBLY	EA 1
4	32	XBFZZ		80063	SC-B-693676	STUD ASSEMBLY	EA 1
4	33	PAFZZ	5320-00-005-1051	19738	1601-0619	RIVET, BLIND	EA V
4	34	XBFZZ		51932	GS-153A	GASKET RFI	EA 2
4	35	PAFZZ	5915-00-909-7762	51932	SP289	FILTER	EA 2
4	36	PAFZZ	5310-00-088-1251	96906	MS51922-1	NUT, SELF-LOCKING, HE	EA 8
4	37	XBFZZ		80063	SM-C-699664	COVER, PROTECTIVE	EA 1
4	38	XBFD		80063	SC-D-693646GR1	BOX ASSEMBLY	EA 1
4	39	XBFZZ		80063	SC-B-681062-1	ENTRANCE END FITTIN	EA 2
4	40	PAFZZ		96906	MS24693-597	SCREW, MACHINE	EA 5

(1) ILLUSTRATION (a) FIG NO	(2) (b) ITEM NO	(3) SMR CODE	(4) NATIONAL STOCK NUMBER	(5) FSCM NUMBER	(6) DESCRIPTION	(7) USABLE ON CODE U/M	(8) QTY INC IN UNIT
4	41	XBFZZ		80063	SC-D-539827	FAN INTAKE ASSY	EA 2
4	42	XBFZZ		80063	SC-C-539841	GASKET BLOWER	EA 2
4	43	XBFZZ		80063	SC-D-539735GR1	EXHAUST BLOWER INST	EA 1
4	44	XBFZZ		80063	SC-D-539735GR2	EXHAUST BLOWER INST	EA 1
4	45	XBFZZ		70485	650	CHANNEL RUBBER, PLAI	EA V
4	46	XBDZZ		80063	SC-C-539583-2	INTERNAL CORNER COU	EA 5
4	47	XBDZZ		80063	SC-C-539587-1	90 DEG FLAT ELBOW	EA 2
4	48	XBFZZ		80063	SC-C-681051-1	TEE	EA 1
4	49	XBFZZ		80063	SC-D-693609GR2	RACEWAY ASSY	EA 1
4	50	XBFZZ		80063	SC-B-693611	RACEWAY MODIFIED	EA 2
4	51	XBDZZ		80063	SC-B-539586-3	BLANK END FITTING	EA 2
4	52	PAFZZ	5305-00-984-4984	96906	MS35206-227	SCREW,MACHINE	EA 10
4	53	PAFZZ	5340-00-616-4982	80063	SC-B-539440	CLIP,SPRING TENSION	EA 5
4	54	XBFZZ		79725	3000B-WHITE	RACEWAY	EA V
4	55	PAFZZ	5340-00-774-7182	06229	C3	STRAP,RETAINING	EA 4
4	56	PAFZZ	5305-00-984-6192	96906	MS35206-244	SCREW,MACHINE	EA 13
4	57	PAFZZ	5975-00-962-1816	79725	3015	TEE,RACEWAY	EA 3
4	58	XBFZZ		80063	SC-B-681056-2	BLANK END FITTING	EA 1
4	59	XBFZZ		79725	2100B-WHITE	RACEWAY	EA V
4	60	XBFZZ		80063	SC-B-539587-2	90 DEG FLAT ELBOW	EA 1
4	61	XBDZZ	6145-01-064-4171	81349	MW-C12(65)U5	WIRE,ELECTRICAL	EA V
4	62	PAFZZ	5310-00-877-5797	96906	MS21044N3	NUT,SELF-LOCKING,HE	EA 18
4	63	PAFZZ	5305-00-989-6265	96906	MS35207-262	SCREW,MACHINE	EA V
4	64	PAFZZ	5310-00-576-5752	96906	MS35333-39	WASHER, LOCK	EA V
4	65	PAFZZ	5340-00-775-0200	06229	C1	STRAP,RETAINING	EA 9
4	66	PAFZZ		96906	MS24693-598	SCREW,MACHINE	EA 7
4	67	XBFZZ		80063	SC-C-693641	PLATE MOUNTING INTE	EA 1
4	68	XBFZZ		80063	SC-D-693729	BRACKET ASSEMBLY	EA 1
4	69	PAFZZ	5305-00-071-2241	96906	MS90725-10	SCREW,CAP,HEXAGON H	EA 7
4	70	XBFZZ		80063	SC-D-693721	BRACKET ASSEMBLY	EA 1
4	71	XBFZZ		80063	SC-D-693904-14	SPACER	EA 1
4	72	ADFFD		80063	SC-D-693618GR3	BOX INSTALLATION	EA 1



EL6YX023

Figure 5. Typical Entrance Box Installation 20 $\frac{1}{4}$ x 16 $\frac{1}{2}$ SC-D-539686GR1.

(1)	(2)	(3)	(4)	(5)	(6)	(7)	(8)
ILLUSTRATION					DESCRIPTION		QTY
(a)	(b)	NATIONAL		PART			INC
FIG	ITEM	SMR	STOCK				IN
NO	NO	CODE	NUMBER	FSCM	NUMBER	USABLE ON CODE	U/M
							UNIT
5	1	ADFD		80063	SC-D-539687		EA 1
5	2	PAFZZ	5310-00-880-5978	96906	MS15795-807		EA 13
5	3	PAFZZ		96906	MS35338-187		EA 13
5	4	PAFZZ	5305-00-054-6672	96906	MS51957-47		EA 8
5	5	PAFZZ		80063	SC-C-681279		EA 1
5	6	XBFZZ		80063	SC-C-681280-2		EA 1
5	7	PAFZZ	5305-00-054-6671	96906	MS51957-46		EA 5
5	8	PAFZZ	5310-00-926-1835	72962	79NTM-02		EA 8
5	9	PAFZZ	5310-00-595-6772	10001	842555		EA 8
5	10	PAFZZ	5340-00-134-3482	80063	SC-B-539597		EA 4

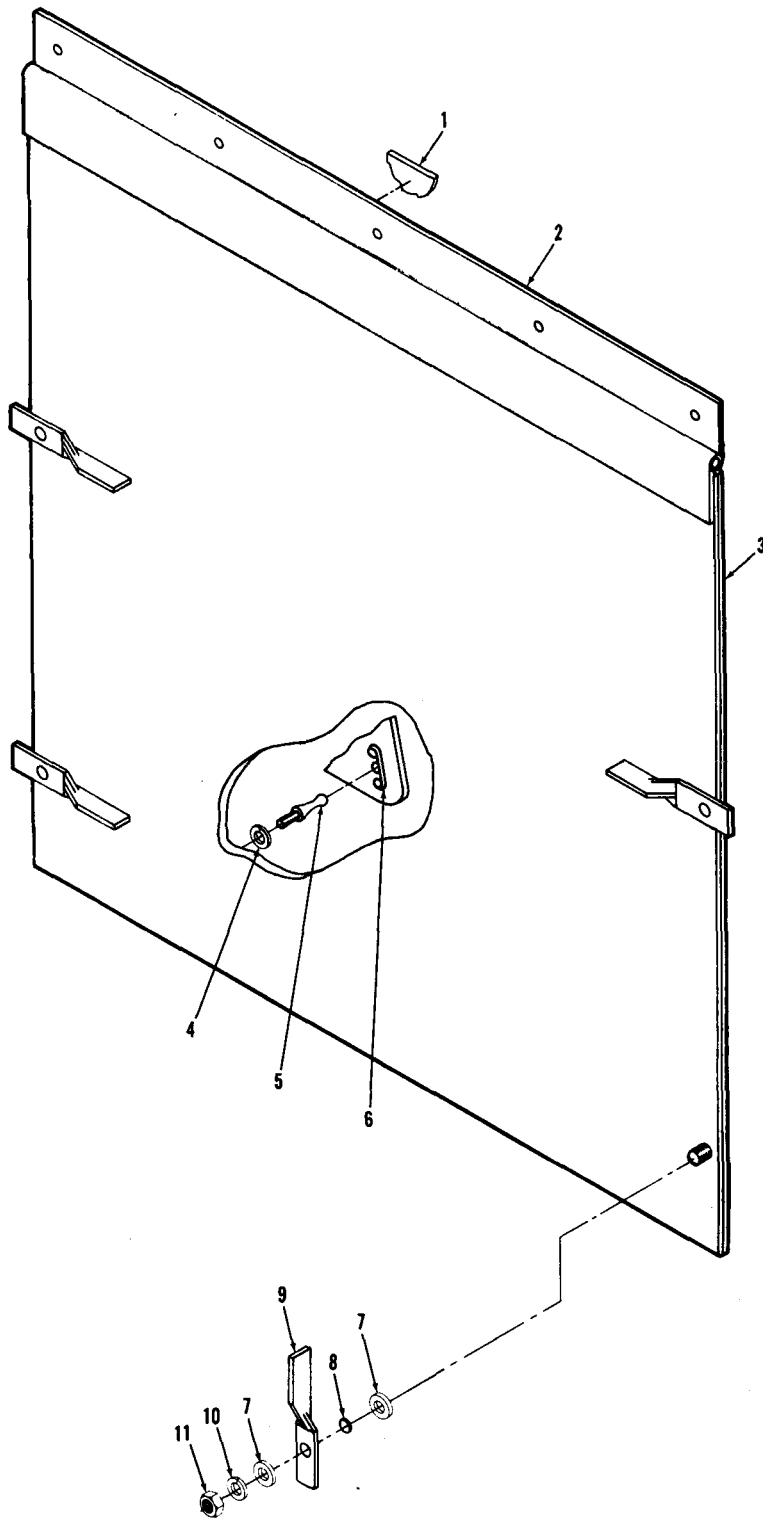

EL6YX024

Figure 6. Cover Assembly, 20¼ x 16½ Entrance Box SC-D-539687.

(1) ILLUSTRATION (a) FIG NO	(2) (b) ITEM NO	(3) SMR CODE	(3) NATIONAL STOCK NUMBER	(4) FSCM	(5) PART NUMBER	(6) DESCRIPTION	(7) USABLE ON CODE	(8) QTY INC IN UNIT
6	1	XBFZZ		80063	SC-D-539687-2	GASKET	EA	2
6	2	XBFZZ		80063	SC-D-681271	COVER SUB-ASSEMBLY	EA	1
6	3	XBFZZ		80063	SC-D-539687-1	GASKET	EA	2
6	4	PAFZZ	5310-00-045-4007	96906	MS35338-41	WASHER, LOCK	EA	2
6	5	PAFZZ	5307-00-099-8871	80063	SC-B-539589	STUD, BALL	EA	2
6	6	PAFZZ	4010-01-115-0875	80063	SC-B-681257	LINK, CHAIN, END	EA	2
6	7	PAFZZ	5310-00-167-0812	88044	AN960-C10L	WASHER, FLAT	EA	8
6	8	PAFZZ	3120-00-177-3935	80063	SC-B-539595	BUSHING, SLEEVE	EA	4
6	9	PAFZZ	5340-00-134-3470	80063	SC-C-539594	FASTENER, CASEMENT	EA	4
6	10	PAFZZ	5310-00-202-0331	80063	SC-B-539596	WASHER, SPRING, TENS	EA	4
6	11	PAFZZ	5310-00-926-1835	72962	79NTM-02	NUT, SELF-LOCKING, HE	EA	2

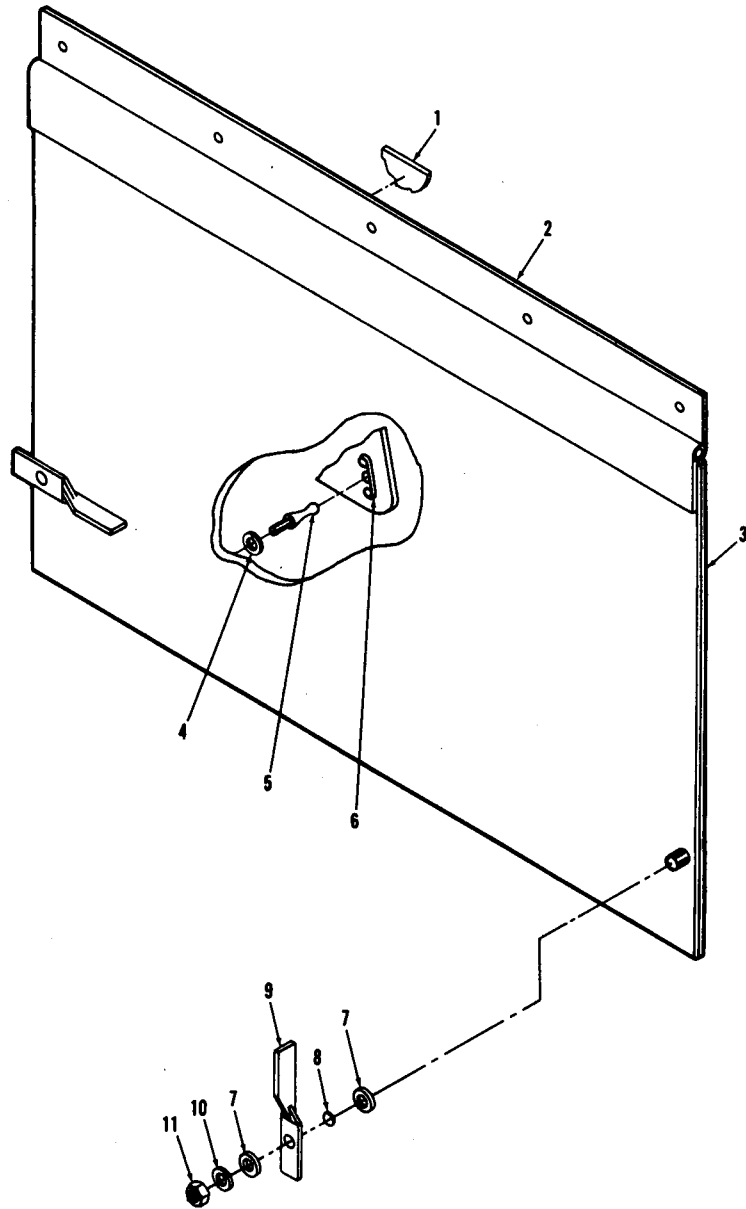

EL6YX025

Figure 7. Cover Assembly, 11 x 16½ Entrance Box SC-D-539702.

(1) ILLUSTRATION (a) FIG NO	(2) (b) ITEM NO	(3) SMR CODE	(4) NATIONAL STOCK NUMBER	(5) FSCM NUMBER	(6) DESCRIPTION	(7) USABLE ON CODE	(8) QTY INC IN UNIT
7	1	XBDZZ		80063	SC-D-539702-1	GASKET	EA 2
7	2	XBDZZ		80063	SC-C-681150	COVER ASSEMBLY	EA 1
7	3	XBDZZ		80063	SC-D-539702-2	GASKET	EA 2
7	4	PAFZZ	5310-00-045-4007	96906	MS35338-41	WASHER, LOCK	EA 2
7	5	PAFZZ	5307-00-099-8871	80063	SC-B-539589	STUD, BALL	EA 2
7	6	PAFZZ	4010-01-115-0875	80063	SC-B-681257	LINK, CHAIN, END	EA 3
7	7	PAFZZ	5310-00-202-0331	80063	SC-B-539596	WASHER, SPRING TENSI	EA 2
7	8	PAFZZ	3120-00-177-3935	80063	SC-B-539595	BUSHING, SLEEVE	EA 2
7	9	PAFZZ	5340-00-134-3470	80063	SC-C-539594	FASTENER, CASEMENT	EA 2
7	10	PAFZZ	5310-00-167-0812	88044	AN960-C10L	WASHER, FLAT	EA 4
7	11	PAFZZ	5310-00-926-1835	72962	79N1M-02	NUT, SELF-LOCKING, HE	EA 2

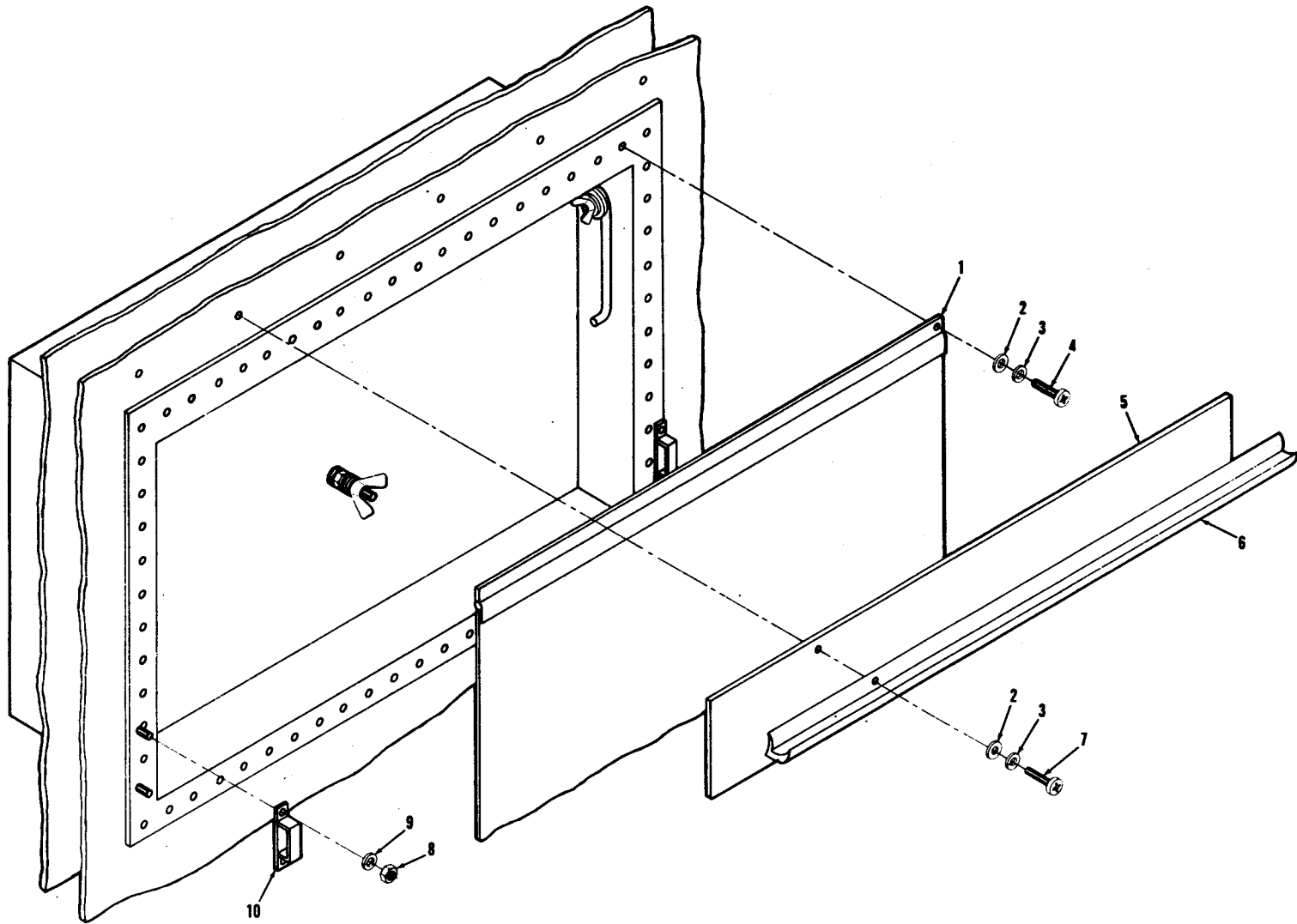

EL6YX026

Figure 8. Typical Entrance Box Installation 11 x 16½ SC-D-539708.

(1) ILLUSTRATION (a) FIG NO	(2) (b) ITEM NO	(3) SMR CODE	(4) NATIONAL STOCK NUMBER	(5) FSCM	(6) PART NUMBER	(6) DESCRIPTION	(7) USABLE ON CODE	(8) QTY INC IN U/M UNIT
8	1	ADFFD		80063	SC-D-539702	COVER ASSY		EA 1
8	2	PAFZZ	5310-00-880-5978	96906	MS15795-807	WASHER, FLAT		EA 13
8	3	PAFZZ	5310-00-933-8119	96906	MS35338-137	WASHER, LOCK		EA 13
8	4	PAFZZ	5305-00-054-6672	96906	MS51957-47	SCREW, MACHINE		EA 8
8	5	PAFZZ	4935-00-001-9241	80063	SC-C-539695	RAIN SHIELD		EA 1
8	6	PAFZZ		80063	SC-C-539694	RAIN CAP		EA 1
8	7	PAFZZ	5305-00-054-6671	96906	MS51957-46	SCREW, MACHINE		EA 5
8	8	PAFZZ	5310-00-926-1835	72962	79NTM-02	NUT, SELF-LOCKING, HE		EA 4
8	9	PAFZZ	5310-00-595-6772	10001	842555	WASHER, FLAT		EA 4
8	10	PAFZZ	5340-00-134-3482	80063	SC-B-539597	KEEPER		EA 2

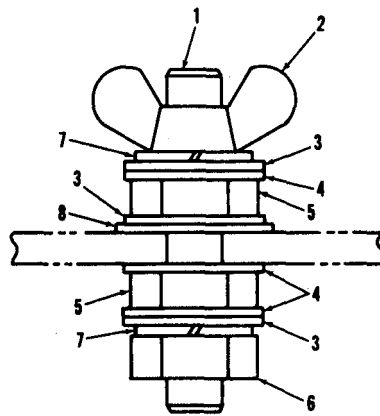

EL6YX027

Figure 9. Stud assembly SC-B-539859GR1.

(1)	(2)	(3)	(4)	(5)	(6)	(7)	(8)
ILLUSTRATION					DESCRIPTION		QTY
(a)	(b)	NATIONAL					INC
FIG	ITEM	SMR	STOCK	PART			IN
NO	NO	CODE	NUMBER	FSCM	NUMBER	USABLE ON CODE	U/M
							UNIT
9	1	XAFZZ		80063	SC-B-539858-1	STUD	EA 1
9	2	PAFZZ	5310-00-982-6827	96906	MS35425-40	NUT, PLAIN, WING	EA 1
9	3	PAFZZ	5310-00-045-5210	96906	MS15795-910	WASHER, FLAT	EA 3
9	4	PAFZZ		80063	SC-B-539859-1	WASHER, LOCK, INT, EXT	EA 3
9	5	PAFZZ	5310-00-842-1699	96906	MS35691-4	NUT, PLAIN, HEXAGON	EA 2
9	6	PAFZZ	5310-00-939-2653	96906	MS51969-1	NUT, PLAIN, HEXAGON	EA 1
9	7	PAFZZ	5310-00-184-8970	96906	MS35338-101	WASHER, LOCK	EA 2
9	8	PAFZZ		80063	SC-B-539859-2	WASHER SEALER	EA 1

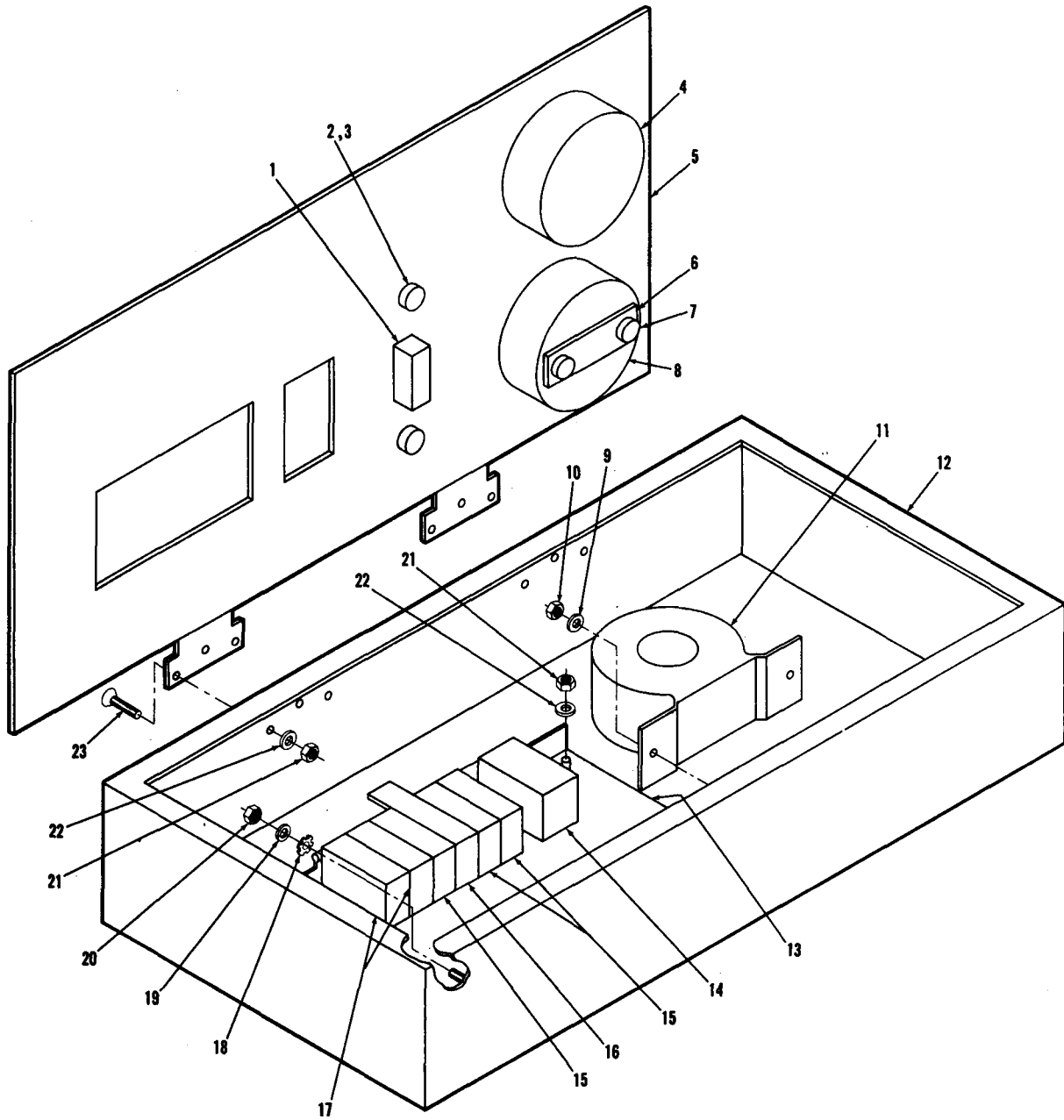

EL6YX028

Figure 10. Box Assembly, Power Distribution SC-D-693646GR1.

(1) ILLUSTRATION (a) FIG NO	(2) (b) ITEM NO	(3) SMR CODE	(4) NATIONAL STOCK NUMBER	(5) FSCM NUMBER	(6) DESCRIPTION	(7) USABLE ON CODE	(8) QTY INC IN U/M UNIT
10	1	PAFZZ	5930-00-984-9971	96906	MS25307-232		EA 1
10	2	XBFZZ		05684	37-0408-0331-245		EA 9
10	3	PAOZZ	6240-00-223-9100	80064	NE51M		EA 9
10	4	PAFZZ	6625-00-752-8464	81349	MR36W100ACAAR		EA 1
10	5	XBFZZ		80063	SC-D-693673		EA 1
10	6	PAFZZ	5970-00-099-6234	80063	SC-B-539733		EA 1
10	7	PAFZZ	5970-00-099-6235	80063	SC-B-539734		EA 2
10	8	PAFZZ		05684	VAC-36W-150VACVR		EA 1
10	9	PAFZZ	5310-00-809-8546	96906	MS27183-8		EA 2
10	10	PAFZZ	5310-00-877-5797	96906	MS21044N3		EA 2
10	11	PAFZZ	5950-01-135-0626	05684	3CT11B		EA 1
10	12	XBFZZ		80063	SC-D-693645		EA 1
10	13	XBDZZ	5925-00-499-1954	81487	Q0N-9-6MSPL		EA 1
10	14	PAFZZ	5925-00-703-6084	56365	Q0250		EA 1
10	15	PAFZZ	5925-01-042-0109	05684	Q0115		EA 3
10	16	PAFZZ		05684	SQD-Q0-12020		EA 1
10	17	PAFZZ		05684	SQD-Q0-120		EA 2
10	18	PAFZZ	5310-00-596-7693	88044	AN936B8		EA 1
10	19	PAFZZ	5310-00-045-3299	96906	MS35338-42		EA 1
10	20	PAFZZ	5310-00-934-9757	96906	MS35649-282		EA 1
10	21	PAFZZ	5310-00-982-6814	96906	MS21044C08		EA 10
10	22	PAFZZ	5310-00-809-8544	96906	MS27183-7		EA 10
10	23	PAFZZ	5305-00-957-6266	96906	MS35190-252		EA 6

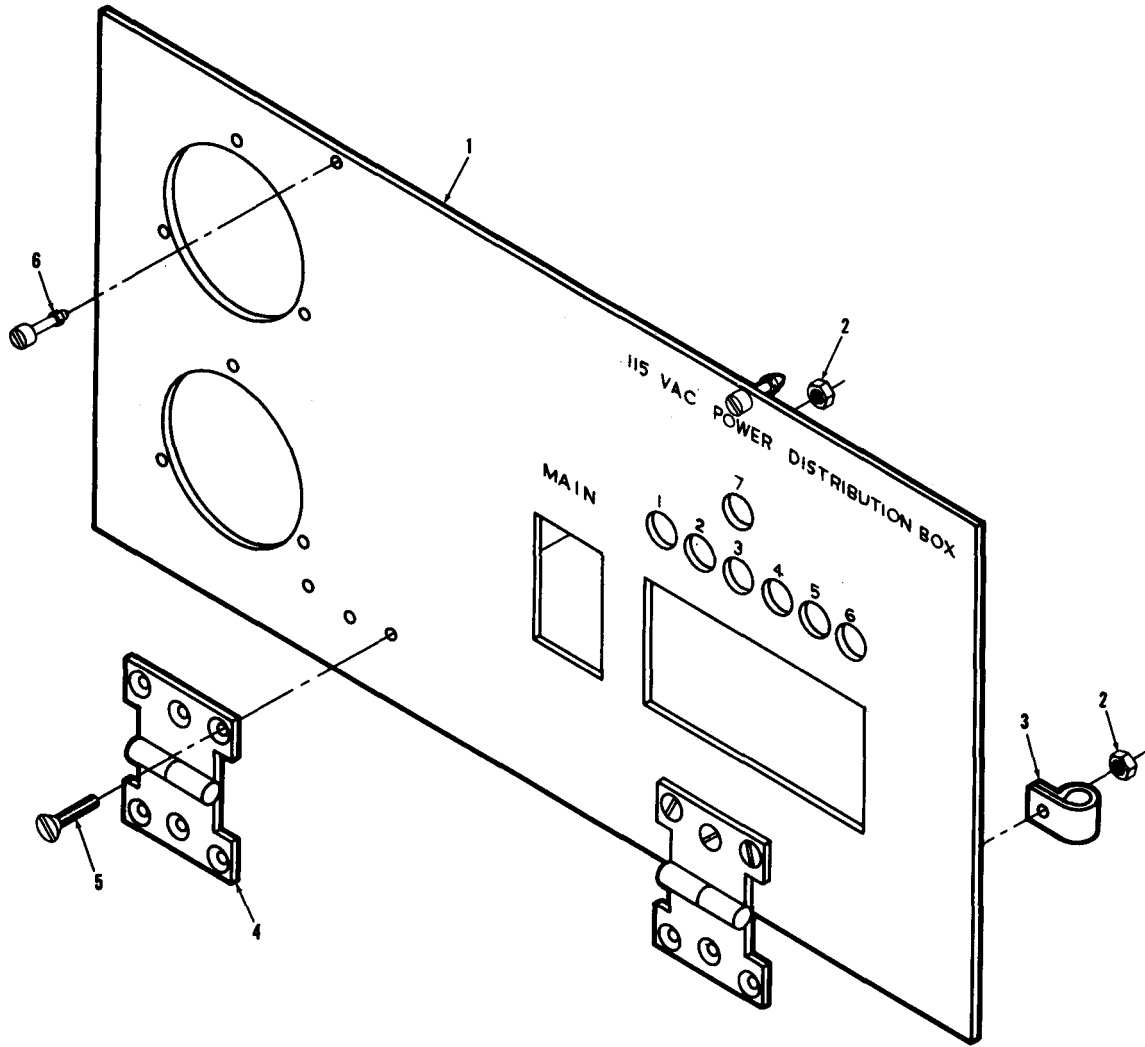

EL6YX029

Figure 11. Cover & Hinge Assembly SC-D-539722GR2.

(1)	(2)	(3)	(4)	(5)	(6)	(7)	(8)
ILLUSTRATION					DESCRIPTION		QTY
(a)	(b)	NATIONAL					INC
FIG	ITEM	SMR	STOCK	PART			IN
NO	NO	CODE	NUMBER	FSCM	NUMBER	USABLE ON CODE	U/M
							UNIT
11	1	XAFZZ		80063	SC-D-539723-2		EA 1
11	2	PAFZZ	5310-00-207-6589	72962	68NM-82		EA 7
11	3	PAFZZ	5340-00-435-3104	96906	MS9351-05		EA 1
11	4	XAFZZ		80063	SC-B-539907		EA 2
11	5	PAFZZ		81349	FF-S-92-1-2S8/32		EA 6
11	6	PAFZZ		80063	SC-B-539724		EA 2

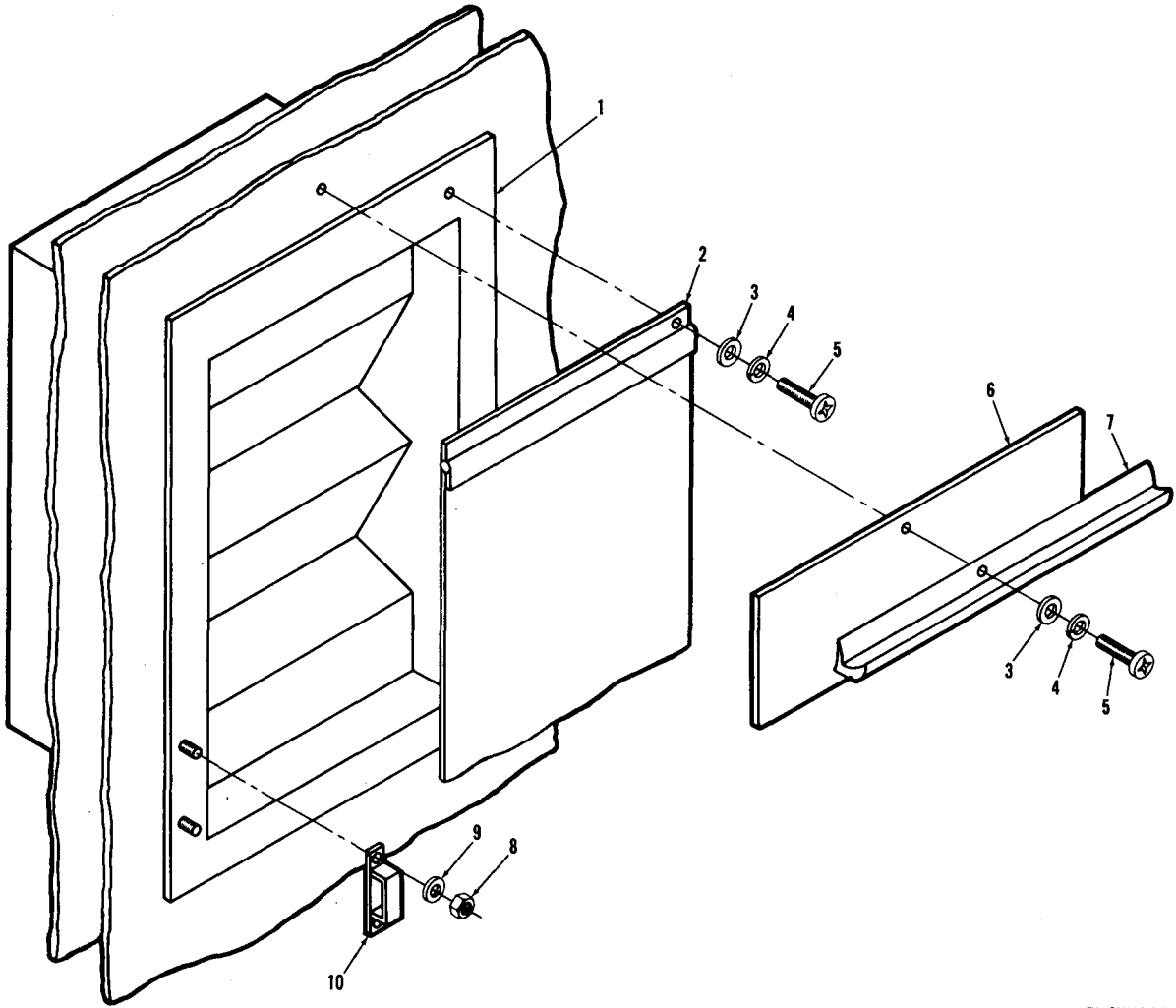

EL6YX030

Figure 12. Box Installation, Video Entrance SC-D-693618GR3.

(1)	(2)	(3)	(4)	(5)	(6)	(7)	(8)
ILLUSTRATION					DESCRIPTION		QTY
(a)	(b)	NATIONAL		PART			INC
FIG	ITEM	SMR	STOCK	NUMBER		USABLE ON CODE	IN
NO	NO	CODE	NUMBER	FSCM	NUMBER		UNIT
12	1	XBFZZ		80063	SC-D-693616		EA 1
12	2	ADPDD		80063	SC-D-693633GR2		EA 1
12	3	PAPZZ	5310-00-880-5978	96906	MS15795-807		EA 8
12	4	PAPZZ	5310-00-869-9576	96906	MS35338-157		EA 8
12	5	PAPZZ	5305-00-054-6677	96906	MS51957-52		EA 8
12	6	PAPZZ	5410-01-119-6997	80063	SC-B-693635		EA 1
12	7	XBFZZ		80063	SC-B-693634		EA 1
12	8	PAPZZ	5310-00-208-9255	81349	MS21044C3		EA 4
12	9	PAPZZ	5310-00-595-6772	10001	842555		EA 4
12	10	XBFZZ		80063	SC-D-539597		EA 2

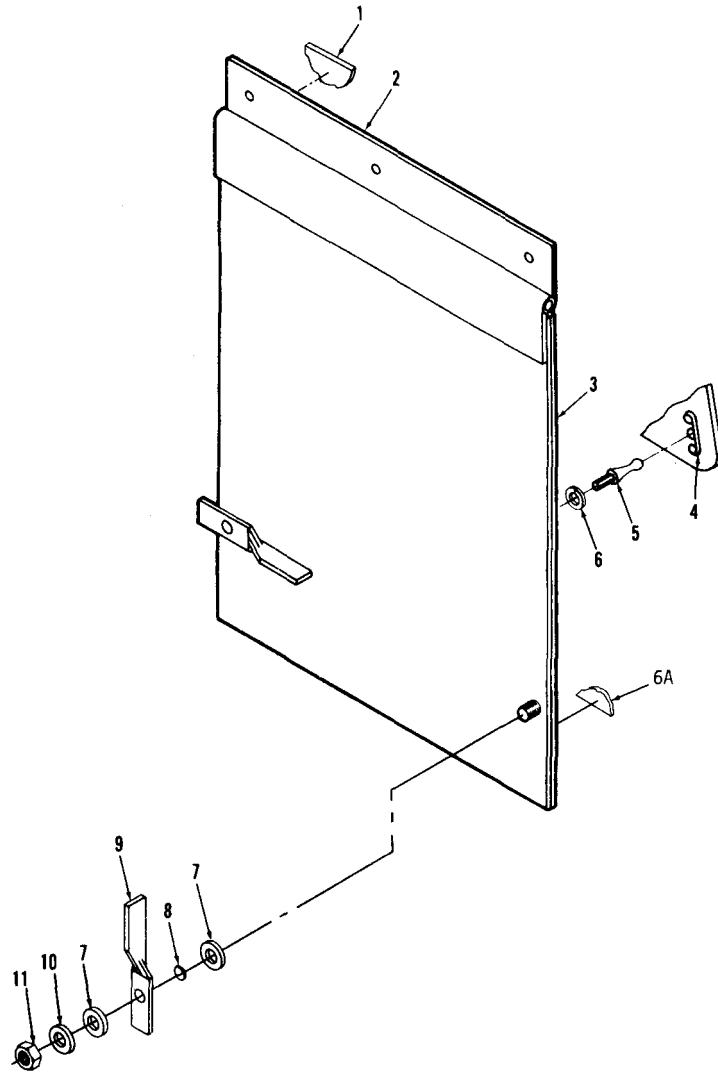

EL6YX031

Figure 13. Cover Assembly, Video Entrance Box SC-D-693633GR2.

(1) ILLUSTRATION (a) FIG NO	(2) (b) ITEM NO	(3) SMR CODE	(3) NATIONAL STOCK NUMBER	(4) FSCM	(5) PART NUMBER	(6) DESCRIPTION	(7) USABLE ON CODE	(8) QTY INC IN U/M UNIT
13	1	XBFZZ		80063	SC-D-693633-2	GASKET	EA	1
13	2	XBFZZ		80063	SC-C-693631	COVER	EA	1
13	3	XBFZZ		80063	SC-D-693633-1	GASKET	EA	2
13	4	PAFZZ	4010-01-115-0875	80063	SC-B-681257	LINK,CHAIN,END	EA	2
13	5	PAFZZ	5307-00-099-8871	80063	SC-B-539589	STUD,BALL	EA	2
13	6	PAFZZ	5310-00-045-4007	96906	MS35338-41	WASHER,LOCK	EA	2
13	6A	XBFZZ		80063	SC-D-693633-3	GASKET	EA	1
13	7	PAFZZ	5310-00-167-0812	88044	AN960-C10L	WASHER,FLAT	EA	4
13	8	PAFZZ	3120-00-177-3935	80063	SC-B-539595	BUSHING,SLEEVE	EA	2
13	9	PAFZZ	5340-00-134-3470	80063	SC-C-539594	FASTENER,CASEMENT	EA	2
13	10	PAFZZ	5310-00-202-0331	80063	SC-B-539596	WASHER,SPRING TENSI	EA	2
13	11	PAFZZ	5310-00-926-1835	96906	MS21083C3	NUT,SELF-LOCKING,HE	EA	2

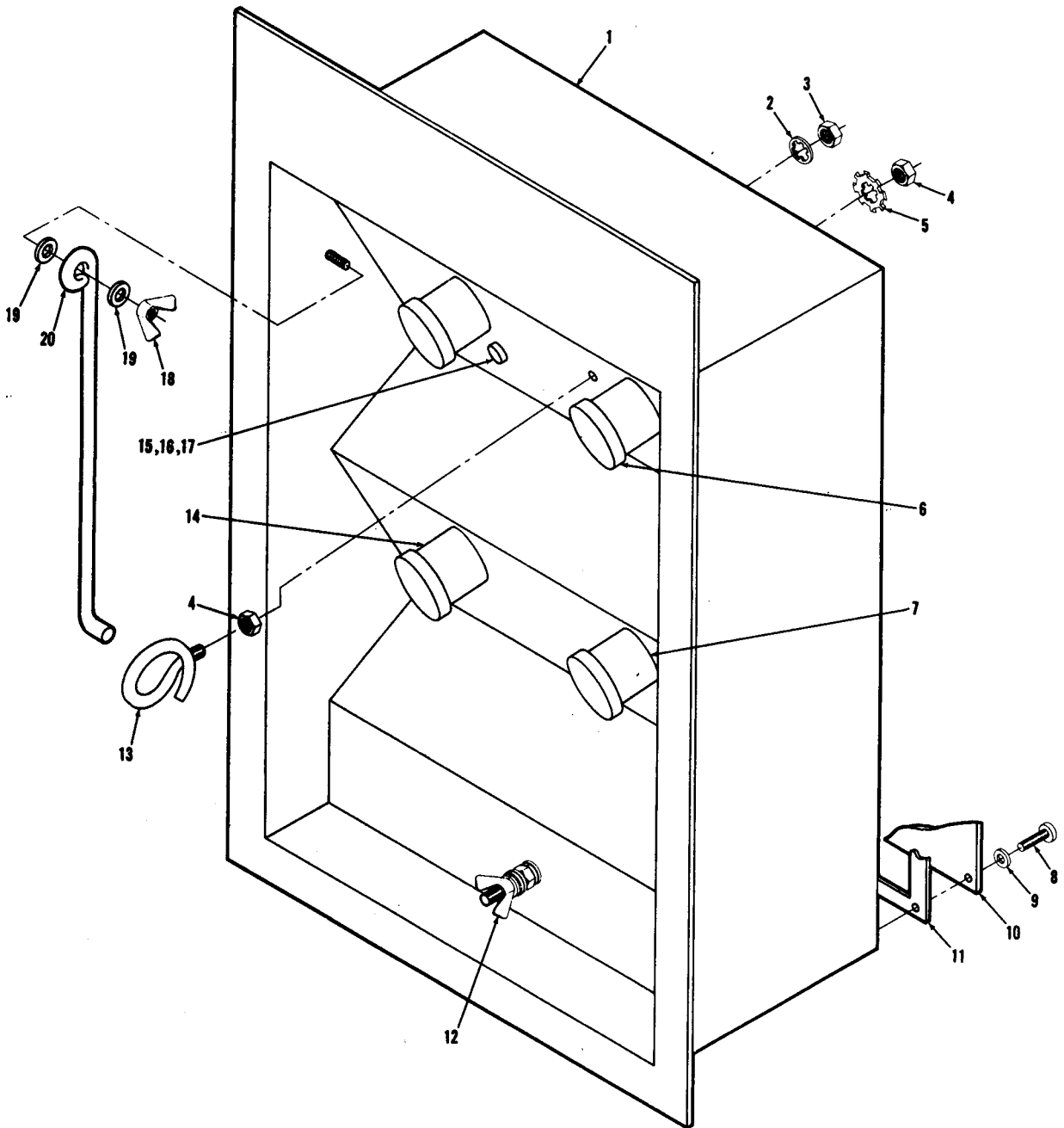

EL6YX032

Figure 14. Box Assembly, Video Antenna Entrance SC-D-693910.

(1) ILLUSTRATION (a) FIG NO	(2) (b) ITEM NO	(3) SMR CODE	(4) NATIONAL STOCK NUMBER	(5) FSCM	(6) PART NUMBER	(7) DESCRIPTION	(8) QTY INC IN UNIT
14	1	ADFDD		80063	SC-D-693909	BOX SUB-ASSY	EA 1
14	2	PAFZZ	5310-01-125-9009	72619	8101-000-0012-01	WASHER, LOCK	EA 4
14	3	PAFZZ	5310-00-038-3252	72619	4901-000-0032-01	NUT, PLAIN, HEXAGON	EA 4
14	4	PAFZZ	5310-00-989-0908	96906	MS35691-3	NUT, PLAIN, HEXAGON	EA 4
14	5	PAFZZ	5310-00-889-2528	96906	MS45904-68	WASHER, LOCK	EA 2
14	6	PAFZZ	5820-00-987-9269	80058	CW-593/U	COVER	EA 2
14	7	PAFZZ	5935-00-134-5646	96906	MS90579-1375	ADAPTER, CONNECTOR	EA 2
14	8	PAFZZ	5305-00-984-6194	96906	MS35206-246	SCREW, MACHINE	EA 34
14	9	PAFZZ	5310-00-809-8544	96906	MS27183-7	WASHER, FLAT	EA 34
14	10	XBFZZ		80063	SC-C-693617-2	COVER VIDEO-ANTENNA	EA 1
14	11	XBFZZ		80063	SM-C-104251	GASKET, RFI, VIDEO-AN	EA 1
14	12	XBFZZ		80063	SC-B-539859GR2	STUD ASSEMBLY	EA 1
14	13	PAFZZ	5306-00-134-3528	80063	SC-B-539608	BOLT, EYE	EA 2
14	14	PAFZZ	5935-00-449-7747	7747	SC-B-598923	CONNECTOR, RECEPTACL	EA 2
14	15	XBFZZ		80063	SC-B-530020	ARRESTER HOLDER	EA 4
14	16	PAFZZ	5920-00-999-7324	80063	SM-B-530036	CAP ARRESTOR	EA 4
14	17	PAFZZ	5330-00-584-0265	96906	MS28775-012	PACKING, PERFORMED	EA 4
14	18	PAFZZ	5310-00-080-8495	96906	MS35425-39	NUT, PLAIN, WING	EA 1
14	19	PAFZZ	5310-00-809-4058	96906	MS27183-10	WASHER, FLAT	EA 2
14	20	XBFZZ		80063	SC-B-539607-7	SUPPORT COVER	EA 1

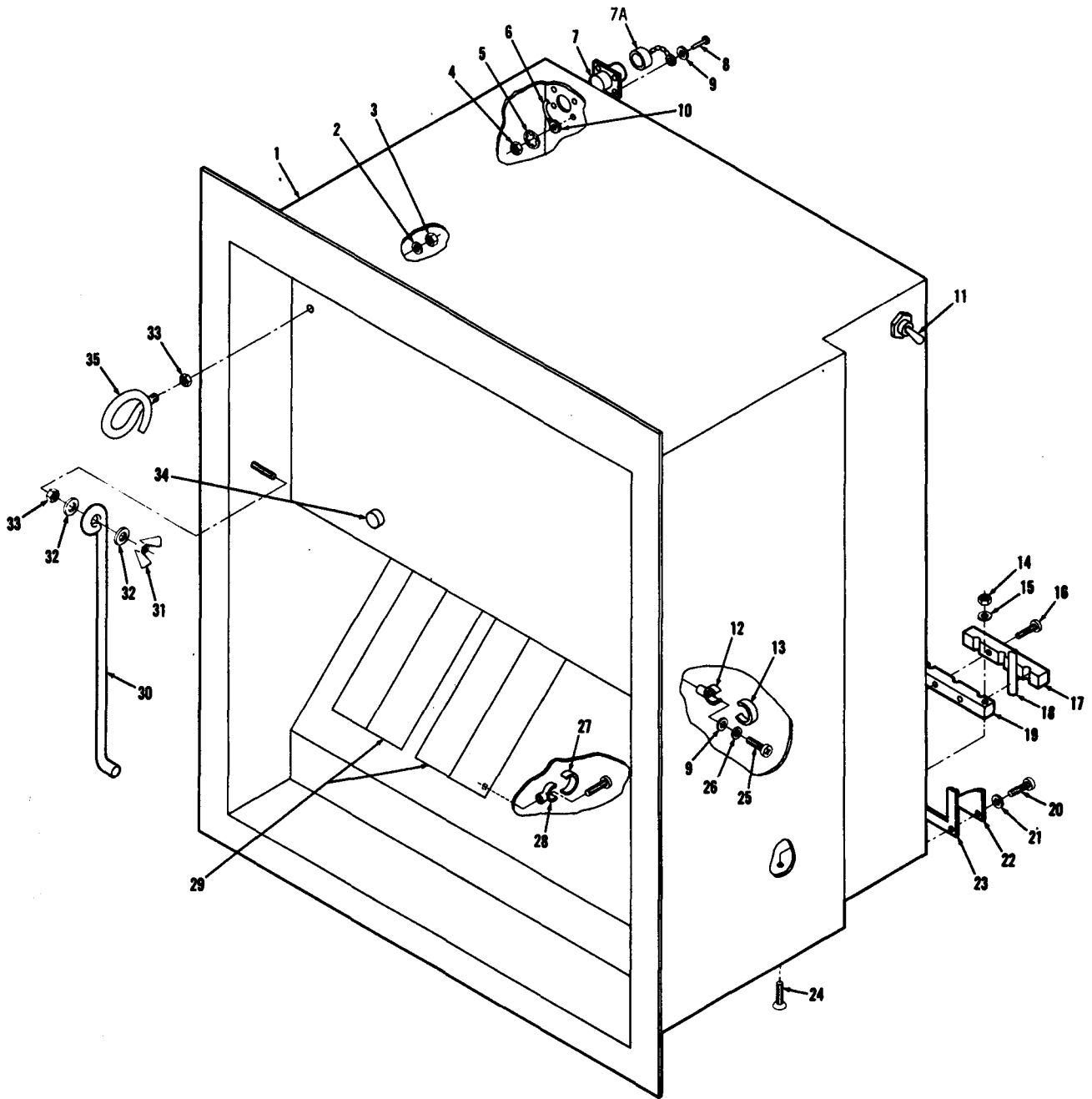

EL6YX033

Figure 15. Signal Entrance Box SC-D-681014.

(1) ILLUSTRATION (a) FIG NO	(2) (b) ITEM NO	(3) SMR CODE	(4) NATIONAL STOCK NUMBER	(5) FSCM	(6) PART NUMBER	(7) DESCRIPTION	(8) QTY INC IN UNIT
						USABLE ON CODE	U/M
15	1	ADDDD		80063	SC-D-681015	SIGNAL ENTRANCE BOX	EA 1
15	2	PAFZZ	5310-00-582-5965	96906	MS35338-44	WASHER, LOCK	EA 4
15	3	PAFZZ	5310-00-761-6882	96906	MS51967-2	NUT, PLAIN, HEXAGON	EA 4
15	4	PAFZZ		80063	SC-D-681014-10	NUT, HEX	EA 4
15	5	PAFZZ	5310-00-939-1061	96906	MS35333-104	WASHER, LOCK	EA 1
15	6	PAFZZ	6145-00-681-8517	81349	LWC22-7U9	WIRE, ELECTRICAL	EA 1
15	7	PAFZZ	5935-01-074-8665	96906	MS3112E10-98S	CONNECTOR, RECEPTACL	EA 1
15	7A	XBFZZ		96906	MS33181-10C	COVER	EA 1
15	8	PAFZZ	5305-00-984-4980	96906	MS35206-223	SCREW, MACHINE	EA 4
15	9	PAFZZ	5310-00-950-1310	96906	MS27183-4	WASHER, FLAT	EA 12
15	10	PAFZZ	5940-00-113-9828	96906	MS25036-148	TERMINAL, LUG	EA 1
15	11	PAFZZ		96906	MS14003-232	SWITCH, TOGGLE	EA 24
15	12	XBFZZ		80063	SC-B-539237-2	CRADLE	EA 109
15	13	XBFZZ		80063	SC-B-539929-3	CLIP	EA 109
15	14	PAFZZ		96906	MS21083-8	NUT, SELF-LOCK, HEX	EA 4
15	15	PAFZZ	5310-00-809-8544	96906	MS27183-7	WASHER, FLAT	EA 4
15	16	PAFZZ	5305-00-984-6221	96906	MS35206-234	SCREW, MACHINE	EA 4
15	17	XBFZZ		80063	SC-B-539631	SUPPORT	EA 102
15	18	XBFZZ		80063	SC-B-539630	SUPPORT DOWEL	EA 103
15	19	XBFZZ		80063	SC-B-539632	SUPPORT	EA 2
15	20	PAFZZ	5305-00-989-7435	96906	MS35207-264	SCREW, MACHINE	EA 24
15	21	PAFZZ	5310-00-809-8546	96906	MS27183-8	WASHER, FLAT	EA 24
15	22	XBFZZ		80063	SC-D-681018	COVER	EA 1
15	23	XBFZZ		80063	SC-D-681017	GASKET	EA 1
15	24	PAFZZ	5305-00-958-5481	96906	MS35190-257	SCREW, MACHINE	EA 4
15	25	PAFZZ	5305-00-889-3116	96906	MS35206-213	SCREW, MACHINE	EA 8
15	26	PAFZZ	5310-00-543-2410	96906	MS35338-40	WASHER, LOCK	EA 8
15	27	XBFZZ		80063	SC-B-539929-2	CLIP	EA 102
15	28	XBFZZ		80063	SC-B-539237-1	CRADLE	EA 102
15	29	PAFZZ	5935-00-045-9832	80058	U-187A/G	CONNECTOR, RECEPTACL	EA 102
15	30	PAFZZ	4935-00-001-9242	80063	SC-B-539607-3	SUPPORT	EA 101
15	31	PAFZZ	5310-00-080-8495	96906	MS35425-39	NUT, PLAIN, WING	EA
15	32	PAFZZ	5310-00-809-4058	96906	MS27183-10	WASHER, FLAT	EA 2
15	33	PAFZZ	5310-00-851-2674	96906	MS35691-1	NUT, PLAIN, HEXAGON	EA 5
15	34	PAFZZ	5940-00-926-8162	81349	PB08NA02	POST, BINDING, ELECTCR	EA 104
15	35	XBFZZ		80063	SC-B-539003	RING-BRIDLE	EA 104

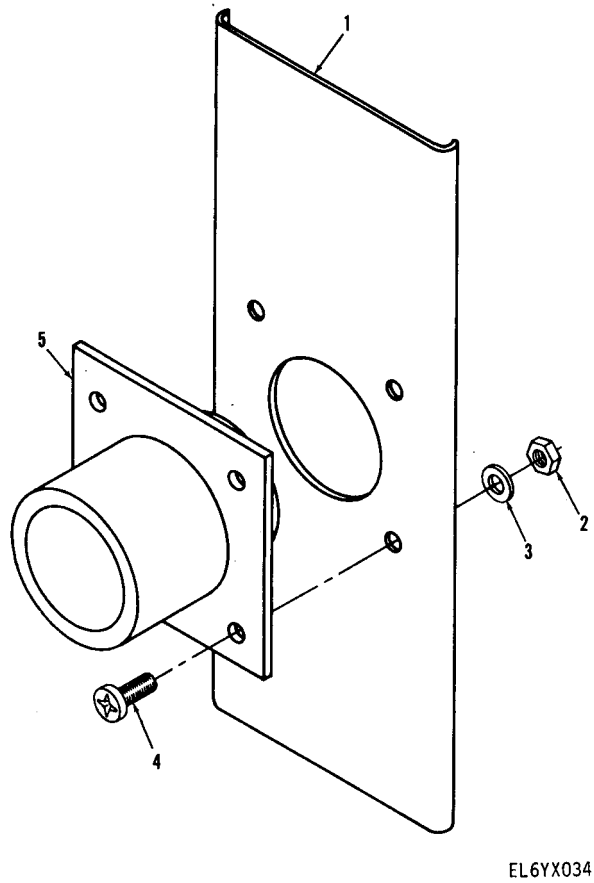

EL6YX034

Figure 16. Connector Assembly SC-C-626794.

(1)	(2)	(3)	(4)	(5)	(6)	(7)	(8)
ILLUSTRATION					DESCRIPTION		QTY
(a)	(b)	NATIONAL					INC
FIG	ITEM	SMR	STOCK	PART			IN
NO	NO	CODE	NUMBER	FSCM	NUMBER	USABLE ON CODE	U/M
							UNIT
16	1	XADZZ		80063	SC-B-626793		EA 1
16	2	PAFZZ	5310-00-088-0551	96906	MS21044-N04		EA 4
16	3	PAFZZ	5310-00-950-1310	96906	MS27183-4		EA 4
16	4	XADZZ		80063	SC-C-626794-1		EA 4
16	5	PAFZZ	5935-00-992-0311	77820	PT02E10-98S		EA 1

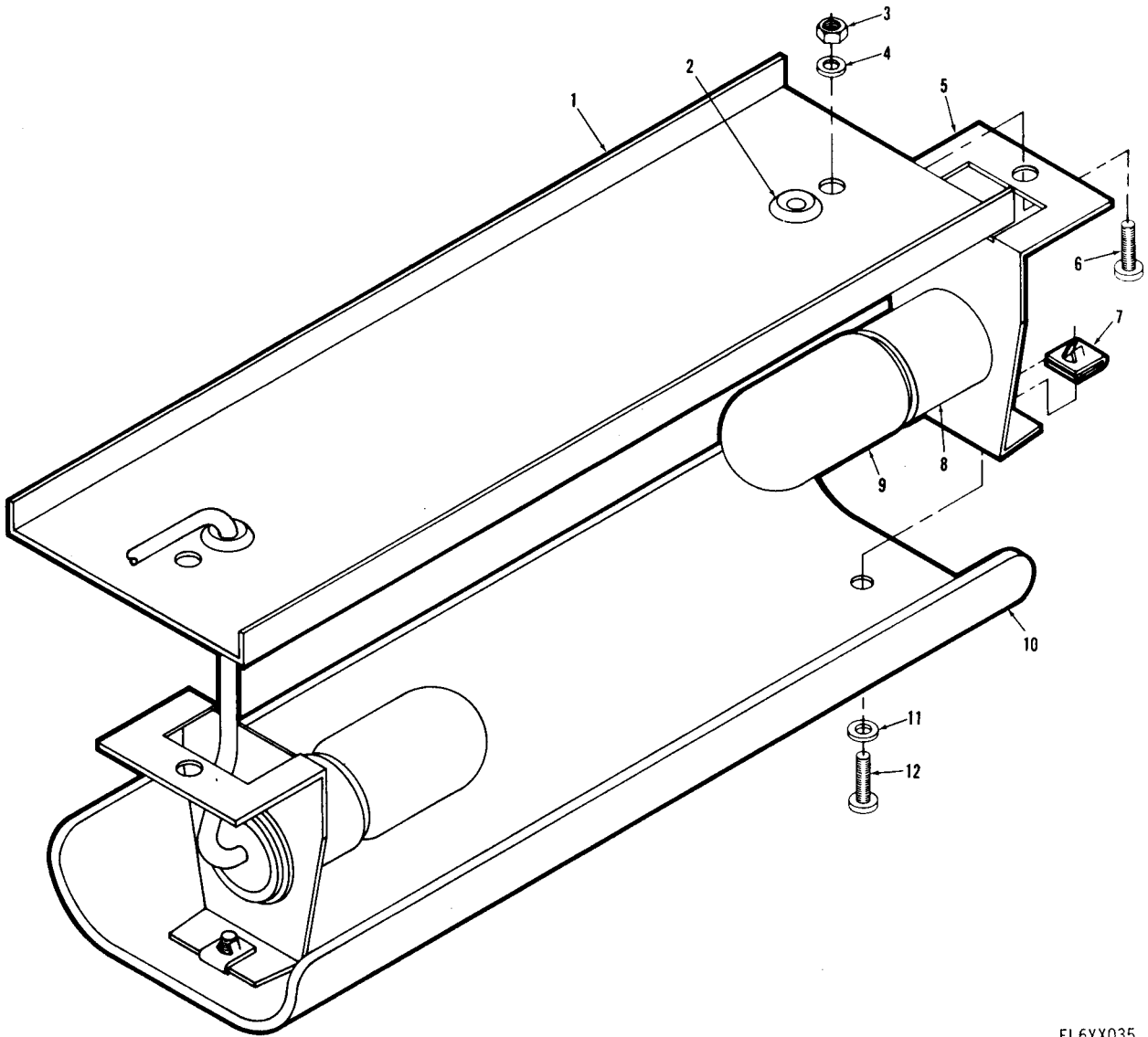

EL6YX035

Figure 17. Incandescent Lamp Assy SC-D-681033.

(1) ILLUSTRATION (a) FIG NO	(2) (b) ITEM NO	(3) SMR CODE	(3) NATIONAL STOCK NUMBER	(4) FSCM	(5) PART NUMBER	(6) DESCRIPTION	(7) USABLE ON CODE	(8) QTY INC IN U/M UNIT
17	1	XBFZZ		80063	SC-B-681034	RACEWAY COVER,MODIF	EA	1
17	2	PAOZZ	5325-00-174-5317	96906	MS35489-4	GROMMET, NONMETALLIC	EA	2
17	3	PAOZZ	5310-00-081-8087	96906	MS21044N06	NUT, SELF-LOCKING, HE	EA	2
17	4	PAOZZ	5310-00-082-1404	96906	MS27183-6	WASHER, FLAT	EA	2
17	5	PAPZZ	6250-00-449-7859	80063	SC-C-681035	COVER, LAMP	EA	2
17	6	PAOZZ	5305-00-984-4988	96906	MS35206-25	SCREW, MACHINE	EA	2
17	7	PAPZZ	5310-00-144-8453	96906	MS90724-7	NUT, SHEET SPRING	EA	2
17	8	XBFZZ		80063	SC-C-6810207	SOCKET, LAMP, PLUG, BU	EA	2
17	9	PAOZZ	6240-00-155-8653	80063	SC-C-681179	LAMP, INCANDESCENT	EA	2
17	10	PAOZZ	6210-00-451-8350	80063	SC-C-539466-1	WINDOW, LIGHTING FIX	EA	1
17	11	PAOZZ	5310-00-809-8544	96906	MS27183-7	WASHER, FLAT	AEA	2
17	12	PAOZZ	5305-00-984-6193	96906	MS35206-245	SCREW, MACHINE	EA	2

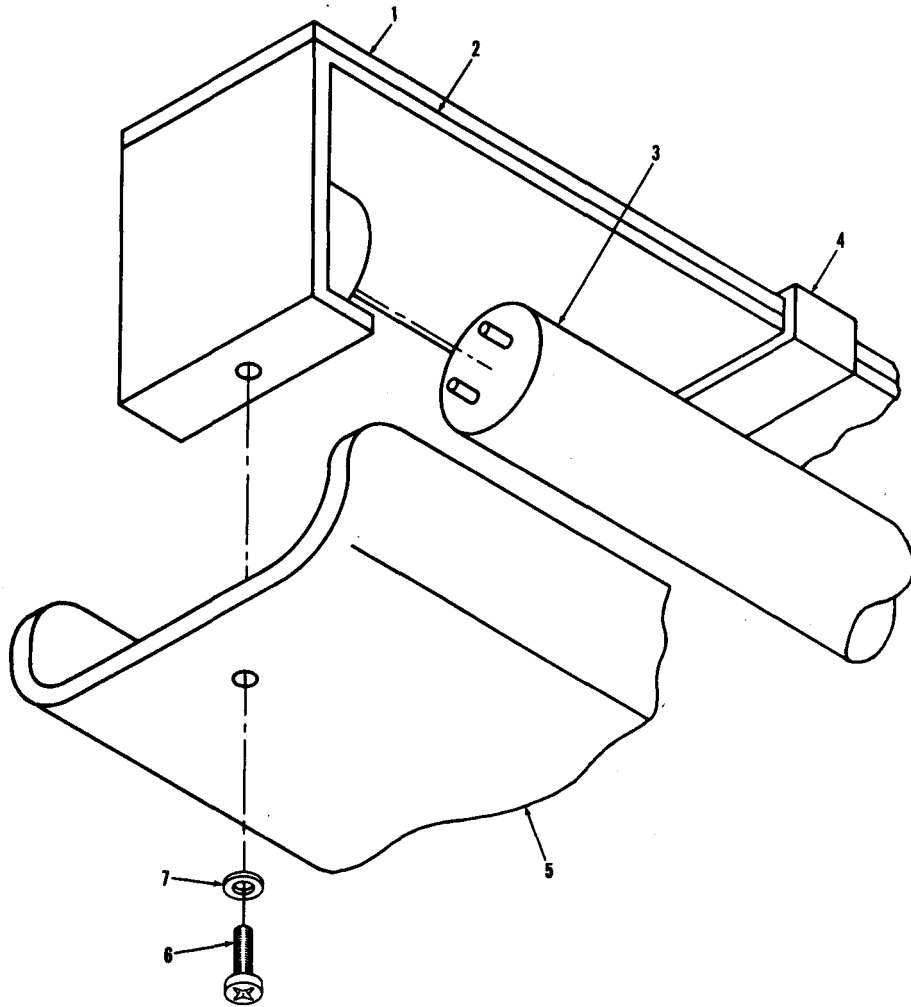

EL6YX036

Figure 18. Typical Installation, Fluorescent Lamp SC-D-681036.

(1)	(2)	(3)	(4)	(5)	(6)	(7)	(8)	
ILLUSTRATION					DESCRIPTION		QTY	
(a)	(b)	NATIONAL					INC	
FIG	ITEM	SMR	STOCK	PART			IN	
NO	NO	CODE	NUMBER	FSCM	NUMBER	USABLE ON CODE	U/M	UNIT
18	1	XBFZZ		80063	SC-B-681040	COVER	EA	1
18	2	PAFZZ	6210-01-033-9700	80063	SC-D-681037	FIXTURE, LIGHTING	EA	1
18	3	PAOZZ	6240-00-152-2996	80063	SC-C-539495	LAMP, FLUORESCENT	EA	1
18	4	PAFZZ	5340-00-205-3486	80063	SC-B-539564-2	CLIP, COVER	EA	2
18	5	PAOZZ	6210-00-921-6682	80063	SC-C-539466	WINDOW, LIGHTING FIX	EA	1
18	6	PAFZZ	5305-00-984-6193	96906	MS35206-245	SCREW, MACHINE	EA	
18	7	PAFZZ	5310-00-809-8544	96906	MS27183-7	WASHER, FLAT	EA	2

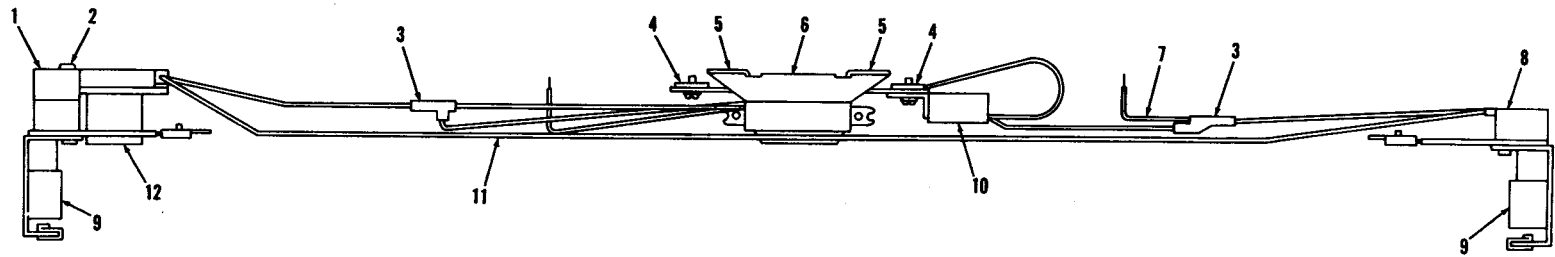

EL6YX037

Figure 19. Fluorescent Lamp Subassembly SC-D-681037.

(1)	(2)	(3)	(4)	(5)	(6)	(7)	(8)
ILLUSTRATION					DESCRIPTION		QTY
(a)	(b)	NATIONAL		PART			INC
FIG	ITEM	SMR	STOCK			USABLE ON CODE	IN
NO	NO	CODE	NUMBER	FSCM	NUMBER		UNIT
19	1	XBFZZ		80063	SC-C-539560GR2		EA 1
19	2	XBFZZ		80063	SC-D-681037-3		EA 1
19	3	XBFZZ		76381	NP5663		EA 2
19	4	PAFZZ	5340-00-134-3782	80063	SC-B-539558		EA 2
19	5	PAFZZ	6250-00-408-2639	80063	SC-B-539568		EA 2
19	6	PAFZZ	6250-00-804-3449	80063	SC-C-681185		EA 1
19	7	XBFZZ		80063	SC-B-681038		EA 1
19	8	XBFZZ		80063	SC-C-539561GR2		EA 1
19	9	PAFZZ	6210-00-757-9694	80063	SC-B-539498		EA 2
19	10	PAFZZ	4935-00-484-6074	80063	SC-D-681037-2		EA 1
19	11	XBFZZ		80063	SC-B-681039		EA 1
19	12	PAOZZ	6250-00-194-4794	80063	SC-B-539504		EA 1

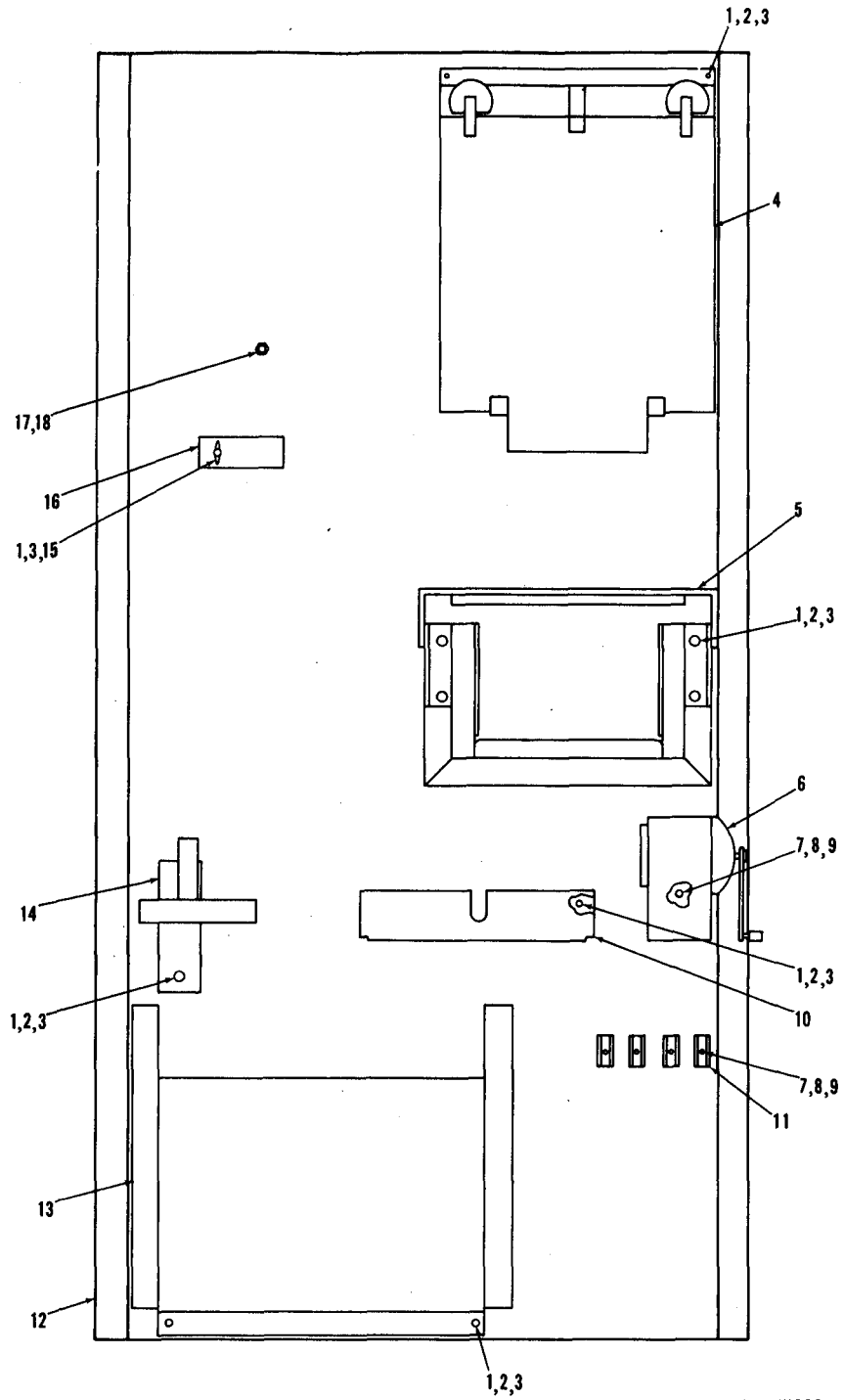

EL6YX038

Figure 20. Panel Assembly Common Items SC-D-693920.

(1) ILLUSTRATION (a) FIG NO	(2) (b) ITEM NO	(3) SMR CODE	(4) NATIONAL STOCK NUMBER	(5) FSCM NUMBER	(6) DESCRIPTION	(7) USABLE ON CODE	(8) QTY INC IN UNIT
20	1	PAFZZ	5310-00-809-8546	96906	MS27183-8	WASHER, FLAT	EA 18
20	2	PAFZZ	5305-00-989-7434	96906	MS35207-263	SCREW, MACHINE	EA 8
20	3	PAFZZ	5310-00-045-3296	96906	MS35338-43	WASHER, LOCK	EA 18
20	4	PAFZZ		80063	SC-D-539513	WASTEBASKET HOLDER	EA 1
20	5	XBFZZ		80063	SC-C-539463	BRACKET ASSY	EA 1
20	6	PAFZZ	7520-00-162-6178	80063	SC-C-539503	SHARPENER, PENCIL	EA 1
20	7	PAFZZ	5310-00-983-8483	96906	MS27183-5	WASHER, FLAT	EA 6
20	8	PAFZZ	5305-00-889-3000	96906	MS35206-230	SCREW, MACHINE	EA 6
20	9	PAFZZ	5310-00-045-4007	96906	MS35338-41	WASHER, LOCK	EA 6
20	10	XBFZZ	7520-00-145-0562	80063	SC-D-539455	PENCIL BOX	EA 1
20	11	PAFZZ	5340-00-432-8264	80063	SC-B-539474	CLIP, SPRING TENSION	EA 4
20	12	XAFZZ		80063	SC-D-693919	PANEL ASSY	EA 1
20	13	XBFZZ		80063	SC-C-539450	HOLDER-TECHNICAL MA	EA 1
20	14	XAFZZ		80063	SC-C-539428	BRACKET ASSY	EA 1
20	15	PAFZZ	5310-00-720-8549	96906	MS35426-13	NUT, PLAIN, WING	EA 1
20	16	XAFZZ		80063	SC-B-539420	STRAP, RETAINING	EA 1
20	17	PAFZZ	5315-00-177-0997	80063	SC-B-539490	PIN, STRAIGHT, THREAD	EA 1
20	18	PAFZZ	5310-00-934-9747	96906	MS35649-262	NUT, PLAIN, HEXAGON	EA 1

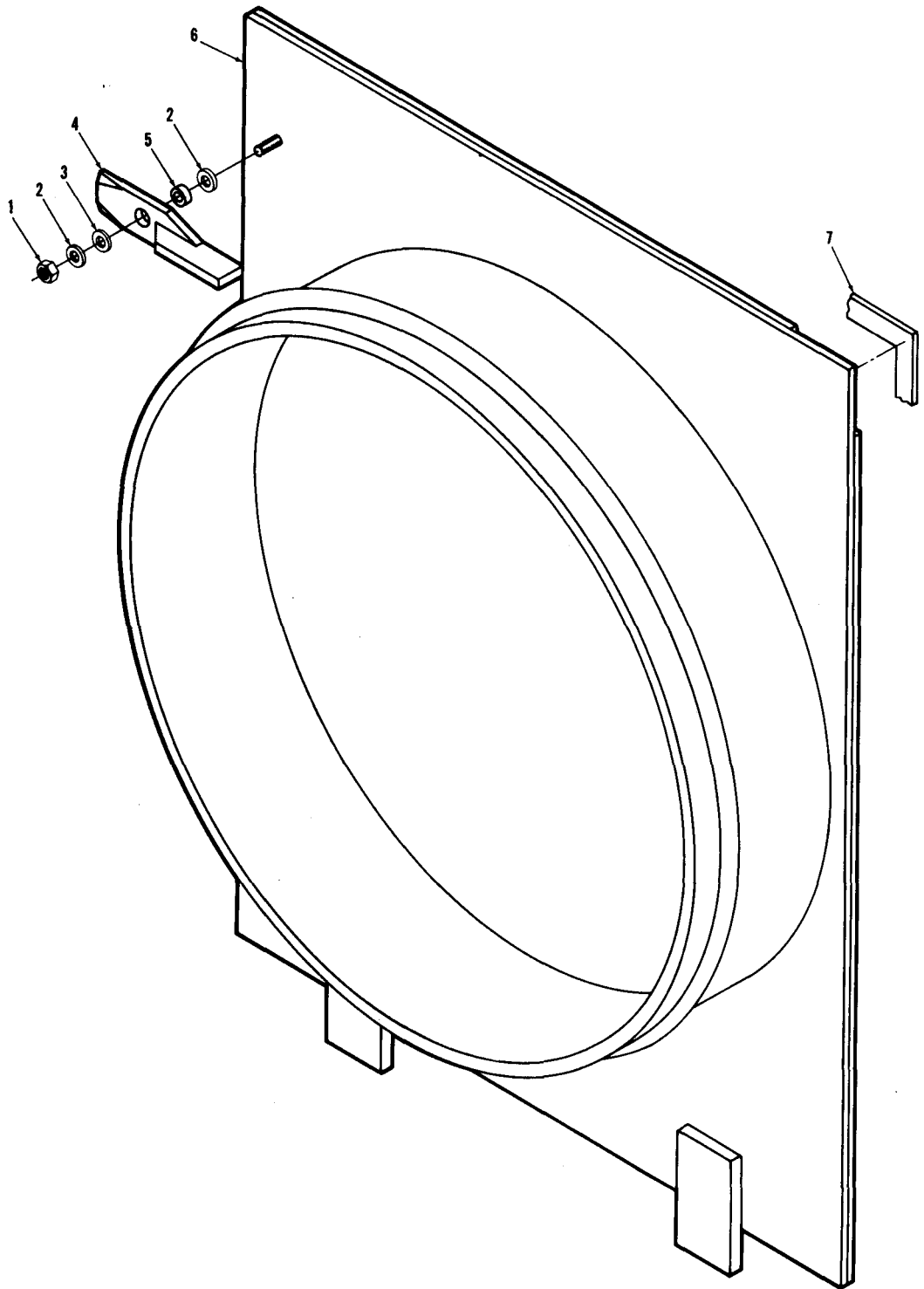

EL6YX039

Figure 21. Adapter Assembly SC-D-681087.

(1)	(2)	(3)	(4)	(5)	(6)	(7)	(8)	
ILLUSTRATION					DESCRIPTION		QTY	
(a)	(b)	NATIONAL					INC	
FIG	ITEM	SMR	STOCK	PART			IN	
NO	NO	CODE	NUMBER	FSCM	NUMBER	USABLE ON CODE	U/M	UNIT
21	1	PAFZZ		81349	M24129/3-3F	NUT, SELF-LOCKING	EA	2
21	2	PAFZZ	5310-00-167-0812	88044	AN960-C10L	WASHER, FLAT	EA	4
21	3	PAFZZ	5310-00-202-0331	80063	SC-B-539596	WASHER, SPRING TENS	EA	2
21	4	PAFZZ	5340-00-134-3470	80063	SC-C-539594	FASTENER, CASEMENT	EA	2
21	5	PAFZZ	3120-00-177-3935	80063	SC-B-539595	BUSHING, SLEEVE	EA	2
21	6	PAFZZ	5410-01-070-3782	80063	SC-D-681088	ADAPTER WELDED ASSE	EA	1
21	7	PAFZZ	5330-01-070-3987	80063	SC-C-681089-1	GASKET	EA	1

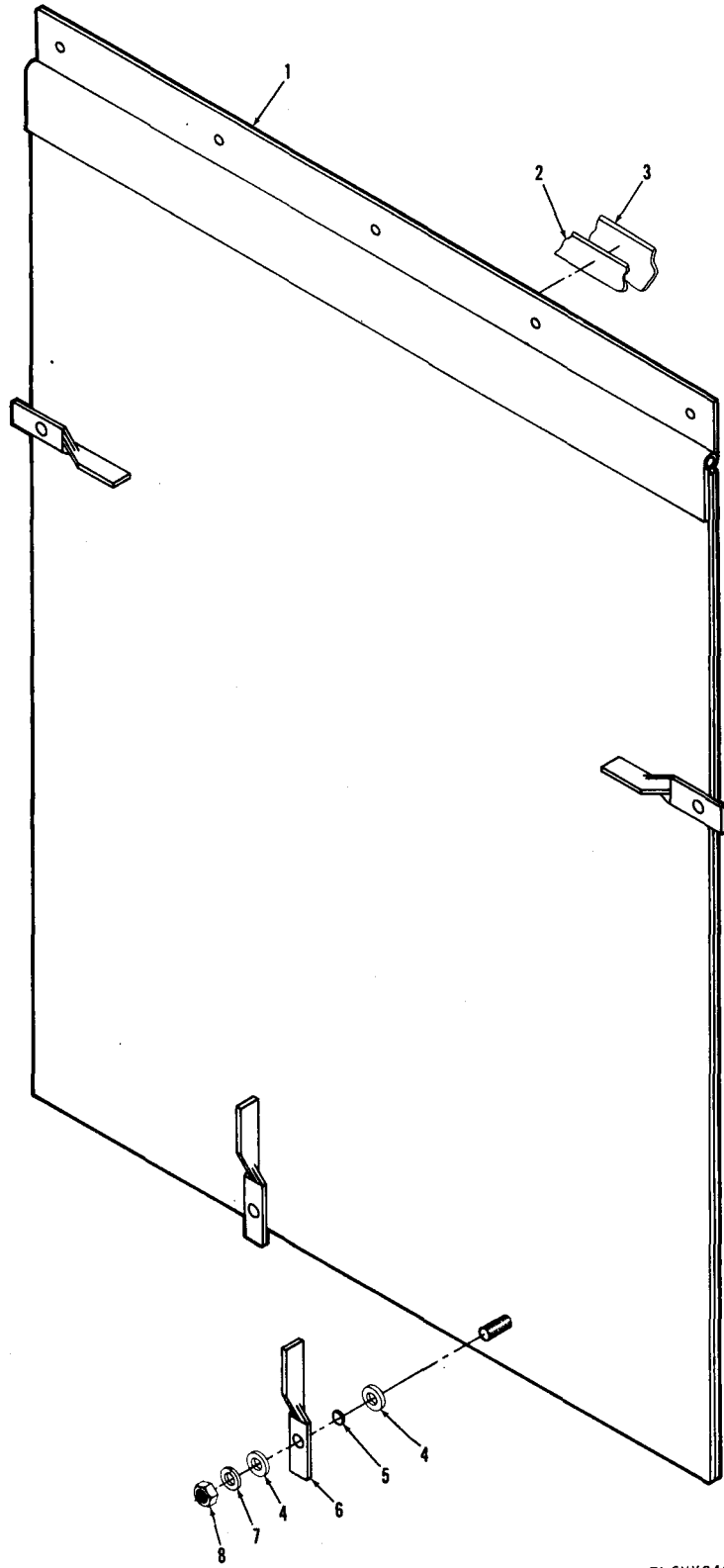

EL6YX040

Figure 22. Cover Assembly, Adapter SC-D-681090.

(1)	(2)	(3)	(4)	(5)	(6)	(7)	(8)
ILLUSTRATION					DESCRIPTION		QTY
(a)	(b)	NATIONAL		PART			INC
FIG	ITEM	SMR	STOCK				IN
NO	NO	CODE	NUMBER	FSCM	NUMBER	USABLE ON CODE	U/M
							UNIT
22	1	XAOZZ		80063	SC-D-681091		EA 1
22	2	PAFZZ	5330-01-070-3988	80063	SC-C-681089-2		EA 1
22	3	PAFZZ	4130-01-070-3786	80063	SC-C-681093		EA 1
22	4	PAFZZ	5310-00-167-0812	88044	AN960-C10L		EA 8
22	5	PAFZZ	3120-00-177-3935	80063	SC-B-539595		EA 4
22	6	XBFZZ		80063	SC-C-539584		EA 4
22	7	XBFZZ		80063	SC-B-539536		EA 4
22	8	PAFZZ		81349	M24129/3-3F		EA 4

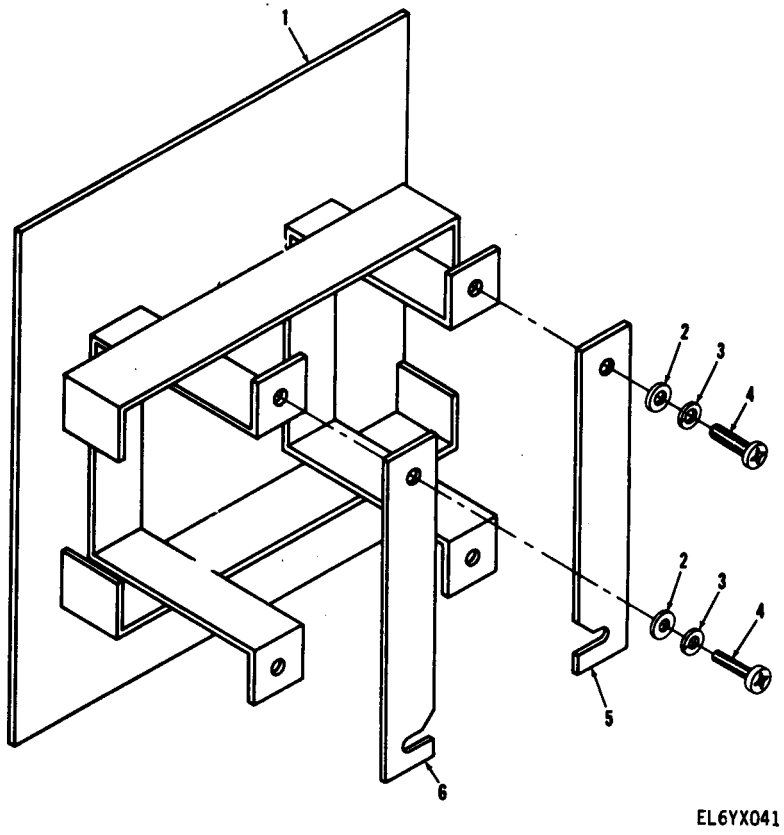

EL6YX041

Figure 23. Support Assembly Dummy SC-D-626811.

(1)	(2)	(3)	(4)	(5)	(6)	(7)	(8)
ILLUSTRATION					DESCRIPTION		QTY
(a)	(b)	NATIONAL					INC
FIG	ITEM	SMR	STOCK	PART			IN
NO	NO	CODE	NUMBER	FSCM	NUMBER	USABLE ON CODE	U/M
							UNIT
23	1	XBFZZ		80063	SC-D-626810		EA 1
23	2	PAFZZ	5310-00-809-4058	96906	MS27183-10		EA 4
23	3	PAFZZ	5310-00-582-5965	96906	MS35338-44		EA 4
23	4	XAFZZ		80063	SC-C-626811-1		EA 4
23	5	XAFZZ		80063	SC-C-626137GR2		EA 1
23	6	XAFZZ		80063	SC-C-626137GR1		EA 1

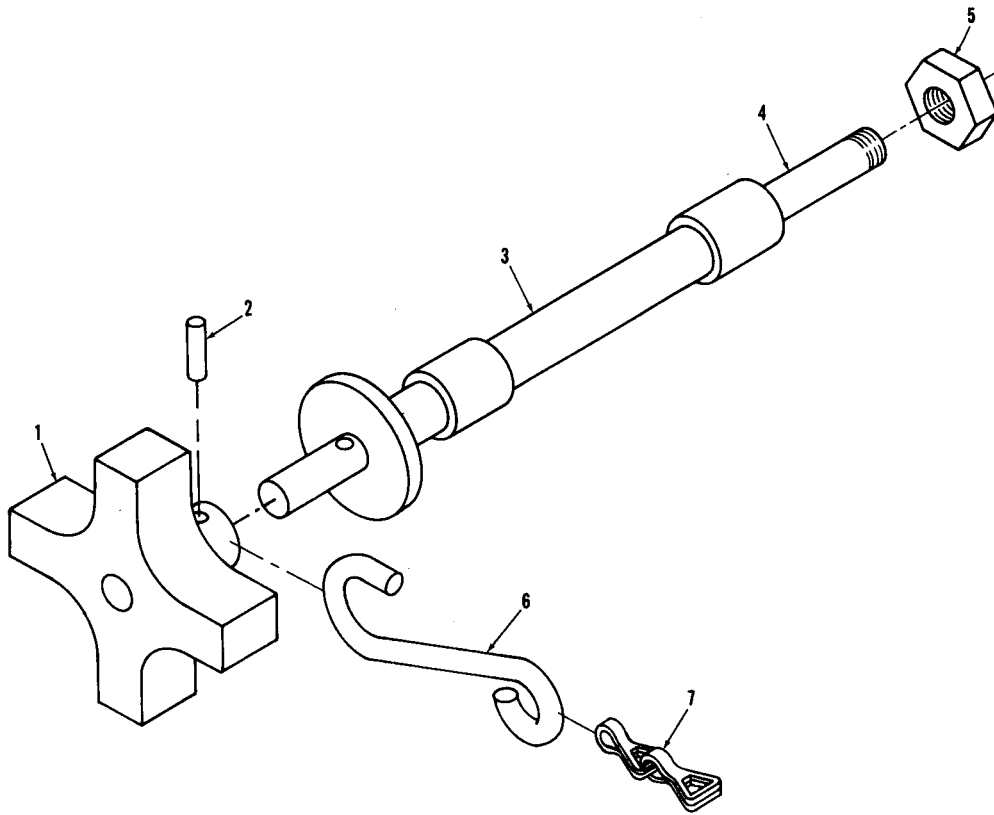

EL6YX042

Figure 24. Tie Down Assembly SC-C-681100GR1.

(1)	(2)	(3)	(4)	(5)	(6)	(7)	(8)	
ILLUSTRATION					DESCRIPTION		QTY	
(a)	(b)	NATIONAL					INC	
FIG	ITEM	SMR	STOCK	PART			IN	
NO	NO	CODE	NUMBER	FSCM	NUMBER	USABLE ON CODE	U/M	UNIT
24	1	XBFZZ		80063	SC-C-533449-8		EA	1
24	2	PAFZZ	5315-00-058-9756	96906	MS16562-227		EA	1
24	3	XBFZZ		80063	SC-C-681102GR1		EA	1
24	4	XBFZZ		80063	SC-B-681101-1		EA	1
24	5	XBFZZ		80063	50FK-813		EA	1
24	6	XBFZZ		80063	SC-C-681106-9		EA	1
24	7	XBFZZ		80063	SC-B-539527-7		EA	1

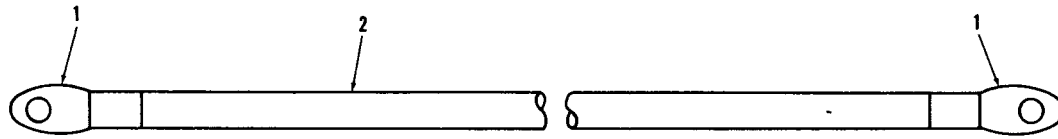

EL6YX043

Figure 25. Wire assembly SC-B-693773GR1.

(1)	(2)	(3)	(4)	(5)	(6)	(7)	(8)	
ILLUSTRATION					DESCRIPTION		QTY	
(a)	(b)		NATIONAL				INC	
FIG	ITEM	SMR	STOCK	PART			IN	
NO	NO	CODE	NUMBER	FSCM	NUMBER	USABLE ON CODE	U/M	UNIT
25	1	PAFZZ	5940-00-114-1317	96906	MS20659-109	TERMINAL, LUG	EA	2
25	2	XAFZZ		81349	HWC6-133U5	WIRE, ELECTRICAL	EA	1

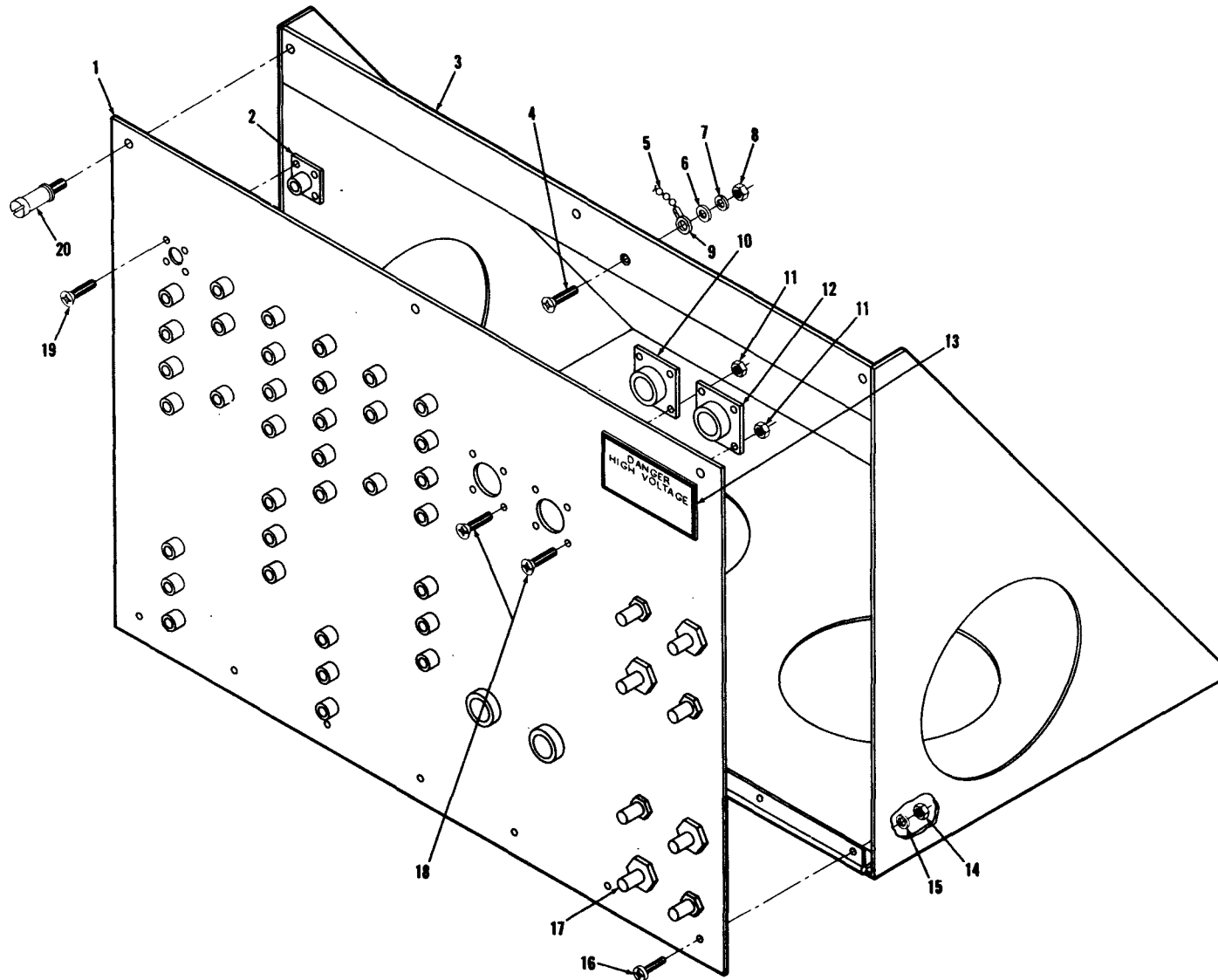

EL6YX044

Figure 26. Patch Panel Assembly SC-D-693944.

(1) ILLUSTRATION (a) FIG NO	(2) (b) ITEM NO	(3) SMR CODE	(4) NATIONAL STOCK NUMBER	(5) FSCM NUMBER	(6) DESCRIPTION	(7) USABLE ON CODE	(8) QTY INC IN UNIT
26	1	XBFZZ		80063	SC-D-693946		EA 1
26	2	PAFZZ	5935-00-259-3347	80058	UG-414A/U		EA 36
26	3	XBFZZ		80063	SC-D-693945		EA 1
26	4	PAFZZ	5305-00-958-5453	96906	MS35190-236		EA 2
26	5	PAFZZ	4010-01-145-1653	80063	SC-D-693944-7		EA 1
26	6	PAFZZ	5310-00-082-1404	96906	MS27183-6		EA 2
26	7	PAFZZ	5310-00-045-4007	96906	MS35338-41		EA 2
26	8	PAFZZ	5310-00-934-9747	96906	MS35649-262		EA 2
26	9	PAFZZ		80063	SC-D-693944-6		EA 2
26	10	PAFZZ	5935-00-958-9567	96906	MS3119E-12-10		EA 2
26	11	PAFZZ	5310-00-925-9645	96906	MS21083N04		EA 16
26	12	PAFZZ	5935-01-110-7044	96906	MS3119E-12-8		EA 2
26	13	XBFZZ		80063	SC-B-693770		EA 1
26	14	PAFZZ	5310-00-941-6019	96906	MS21083N08		EA 7
26	15	PAFZZ	5310-00-809-8544	96906	MS27183-7		EA 7
26	16	PAFZZ	5305-00-984-6193	96906	MS35206-245		EA 7
26	17	PAFZZ		74545	5632		EA 6
26	18	PAFZZ	5305-00-957-6636	96906	MS35190-223		EA 16
26	19	PAFZZ		80063	SC-D-693944-5		EA 144
26	20	PAFZZ	5325-00-966-5363	94222	53-16-710-24		EA 3

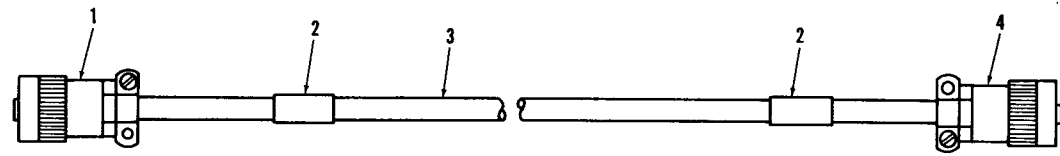

EL6YX045

Figure 27. Order Wire Assembly SC-D-627148GR1.

(1)	(2)	(3)	(4)	(5)	(6)	(7)	(8)	
ILLUSTRATION					DESCRIPTION		QTY	
(a)	(b)		NATIONAL				INC	
FIG	ITEM	SMR	STOCK	PART			IN	
NO	NO	CODE	NUMBER	FSCM	NUMBER	USABLE ON CODE	U/M	
							UNIT	
27	1	XAOZZ		96906	MS3116F12-10P	CONNECTOR, PLUG, ELEC	EA	1
27	2	XDFZZ		80063	SC-B-681045-2	BAND, IDENTIFICATION	EA	V
27	3	XAOZZ		80063	SM-B-529159	CABLE, SPECIAL PURPO	EA	1
27	4	XAOZZ		96906	MS3116F12-8P	CONNECTOR, PLUG, ELEC	EA	1

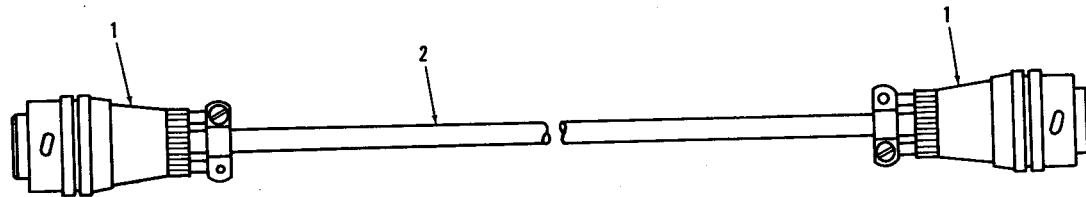

EL6YX046

Figure 28. Cable Assembly SC-C-343394GR1.

(1)	(2)	(3)	(4)	(5)	(6)	(7)	(8)	
ILLUSTRATION					DESCRIPTION		QTY	
(a)	(b)	NATIONAL					INC	
FIG	ITEM	SMR	STOCK	PART			IN	
NO	NO	CODE	NUMBER	FSCM	NUMBER	USABLE ON CODE	U/M	UNIT
28	1	PAFZZ	5935-00-992-0304	77820	PT06E-10-98P(SR)	CONNECTOR, PLUG, ELEC	EA	2
28	2	XADZZ		92194	1738	CABLE, SPECIAL PURPO	EA	1

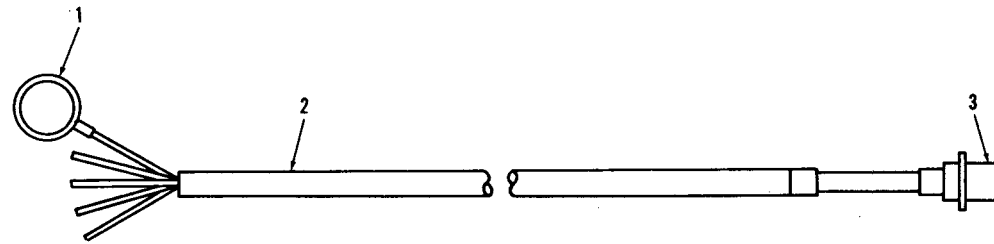

EL6YX047

Figure 29. Cable Assembly SC-C-595067.

(1)	(2)	(3)	(4)	(5)	(6)	(7)	(8)	
ILLUSTRATION					DESCRIPTION		QTY	
(a)	(b)		NATIONAL				INC	
FIG	ITEM	SMR	STOCK	PART			IN	
NO	NO	CODE	NUMBER	FSCM	NUMBER	USABLE ON CODE	U/M	UNIT
29	1	XBFZZ		59730	A177	TERMINAL, LUG	EA	1
29	2	XAFZZ		92194	1738	CABLE, SPECIAL PURPO	EA	1
29	3	XBFZZ		09922	10-98S	CONNECTOR	EA	1

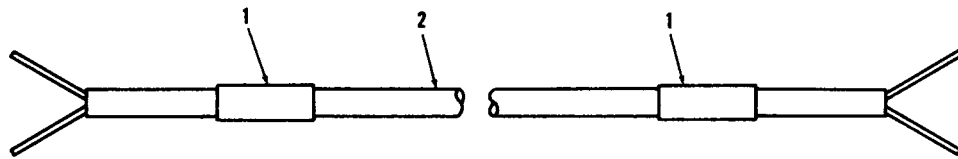

EL6YX048

Figure 30. Cable Assembly SC-C-606761GR4.

(1)	(2)	(3)	(4)	(5)	(6)	(7)	(8)	
ILLUSTRATION					DESCRIPTION		QTY	
(a)	(b)		NATIONAL				INC	
FIG	ITEM	SMR	STOCK	PART			IN	
NO	NO	CODE	NUMBER	FSCM	NUMBER	USABLE ON CODE	U/M	UNIT
30	1	XDFZZ		80063	SC-B-681045-1	BAND, IDENTIFICATION	EA	2
30	2	XAFZZ		80063	SC-C-606761-1	CABLE, RADIO FREQ	EA	1

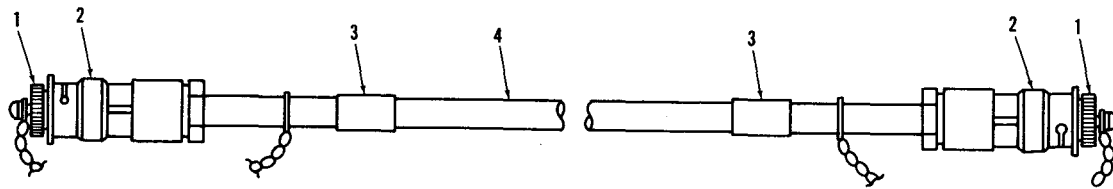

EL6YX049

Figure 31. Cable Assembly SC-D-595511GRX2.

(1)	(2)	(3)	(4)	(5)	(6)	(7)	(8)	
ILLUSTRATION					DESCRIPTION		QTY	
(a)	(b)	NATIONAL					INC	
FIG	ITEM	SMR	STOCK	PART			IN	
NO	NO	CODE	NUMBER	FSCM	NUMBER	USABLE ON CODE	U/M	UNIT
31	1	PAFZZ	5935-00-133-8713	80058	CW-282		EA	2
31	2	PAFZZ		80058	UG-260		EA	2
31	3	PAFZZ		80063	SC-D-595511-4		EA	V
31	4	PAFZZ		80058	RG-21B/U		EA	1

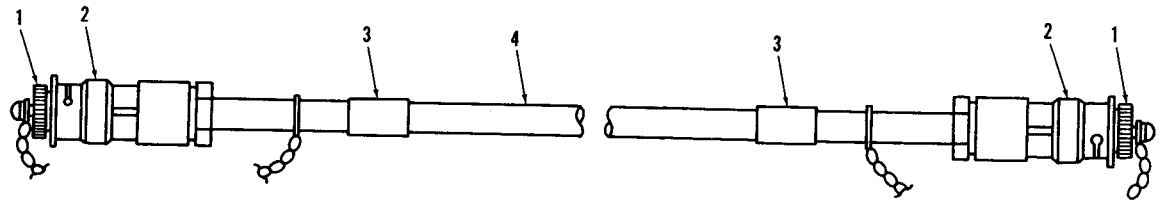

EL6YX050

Figure 32. Cable Assembly SC-D-595511GR37.

(1)	(2)	(3)	(4)	(5)	(6)	(7)	(8)
ILLUSTRATION					DESCRIPTION		QTY
(a)	(b)	NATIONAL					INC
FIG	ITEM	SMR	STOCK	PART			IN
NO	NO	CODE	NUMBER	FSCM	NUMBER	USABLE ON CODE	U/M
							UNIT
32	1	PAFZZ	5935-00-133-8713	81349	M39012/25-0008	COVER,ELECTRICAL CO	EA 2
32	2	PAFZZ		80058	UG-260	CONNECTOR,PLUG,ELE	EA 2
32	3	XDFZZ		80063	SC-D-595511-4	BAND,IDENTIFICATION	EA V
32	4	PAFZZ	6145-00-683-5353	81349	RG71BU	CABLE,RADIO FREQUEN	EA 1

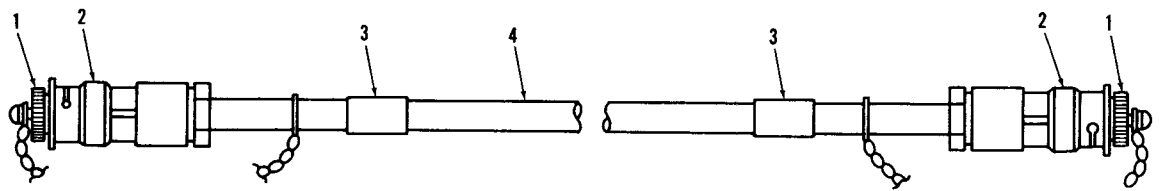

EL6YX051

Figure 33. Cable Assembly SC-D-595511GR38.

(1)	(2)	(3)	(4)	(5)	(6)	(7)	(8)
ILLUSTRATION					DESCRIPTION		QTY
(a)	(b)		NATIONAL				INC
FIG	ITEM	SMR	STOCK	PART			IN
NO	NO	CODE	NUMBER	FSCM	NUMBER	USABLE ON CODE	U/M
							UNIT
33	1	PAFZZ	5935-00-133-8713	80058	CW-282		EA 2
33	2	PAFZZ		80058	UG-260		EA 2
33	3	XDFZZ		80063	SC-D-595511-4		EA V
33	4	PAFZZ	6145-00-683-5353	80058	RG-71B/U		EA 1

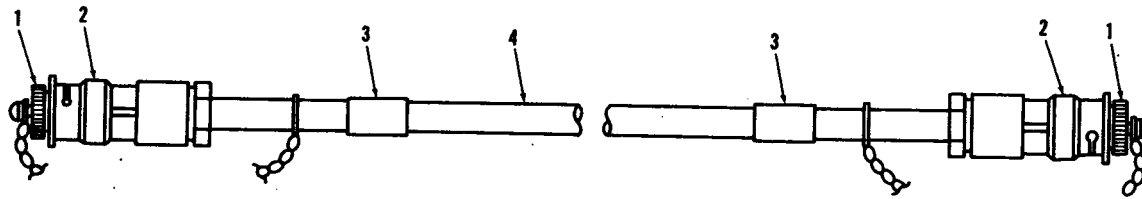

EL6YX052

Figure 34. Cable Assembly SC-D-595511GR41.

(1)	(2)	(3)	(4)	(5)	(6)	(7)	(8)
ILLUSTRATION					DESCRIPTION		QTY
(a)	(b)		NATIONAL				INC
FIG	ITEM	SMR	STOCK	PART			IN
NO	NO	CODE	NUMBER	FSCM	NUMBER	USABLE ON CODE	U/M
							UNIT
34	1	PAFZZ	5935-00-133-8713	80058	CW-282	COVER,ELECTRICAL CO	EA 2
34	2	PAFZZ		80058	UG-260	CONNECTOR,PLUG,ELE	EA 2
34	3	XDFZZ		80063	SC-D-595511-4	BAND,IDENTIFICATION	EA V
34	4	PAFZZ		80058	RG-21B/U	CABLE	EA 1

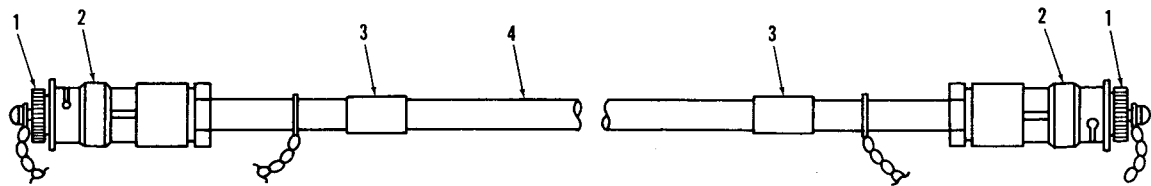

EL6YX053

Figure 35. Cable Assembly SC-D-595511GR42.

(1)	(2)	(3)	(4)	(5)	(6)	(7)	(8)
ILLUSTRATION					DESCRIPTION		QTY
(a)	(b)		NATIONAL				INC
FIG	ITEM	SMR	STOCK	PART			IN
NO	NO	CODE	NUMBER	FSCM	NUMBER	USABLE ON CODE	U/M
							UNIT
35	1	PAFZZ	5935-00-133-8713	80058	CW-282		EA 2
35	2	PAFZZ		80058	UG-260		EA 2
35	3	XDFZZ		80063	SC-D-595511-4		EA V
35	4	PAFZZ		80058	RG-21B/U		EA 1

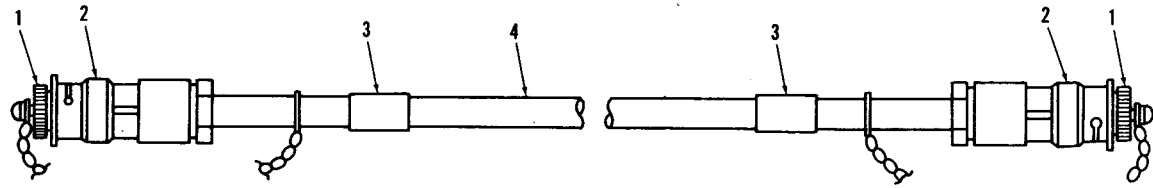

EL6YX054

Figure 36. Cable Assembly SC-D-595511GR45.

(1)	(2)	(3)	(4)	(5)	(6)	(7)	(8)
ILLUSTRATION					DESCRIPTION		QTY
(a)	(b)		NATIONAL				INC
FIG	ITEM	SMR	STOCK	PART			IN
NO	NO	CODE	NUMBER	FSCM	NUMBER	USABLE ON CODE	U/M
							UNIT
36	1	PAFZZ	5935-00-133-8713	80058	CW-282	COVER,ELECTRICAL CO	EA 2
36	2	PAFZZ		80058	UG-260	CONNECTOR,PLUG,ELE	EA 2
36	3	XDFZZ		80063	SC-D-595511-4	BAND,IDENTIFICATION	EA V
36	4	PAFZZ		80058	RG-21B/U	CABLE	EA 1

1 0 0

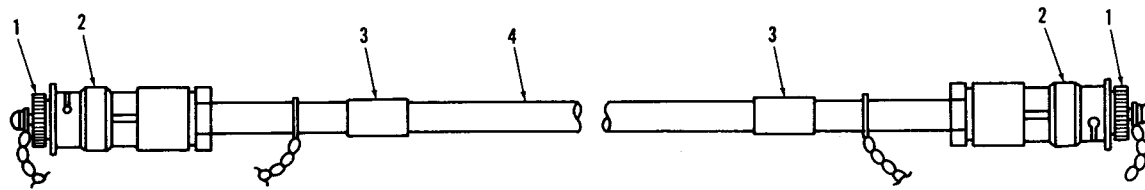

EL6YX055

Figure 37. Cable Assembly SC-D-595511GR46.

(1)	(2)	(3)	(4)	(5)	(6)	(7)	(8)	
ILLUSTRATION					DESCRIPTION		QTY	
(a)	(b)	NATIONAL					INC	
FIG	ITEM	SMR	STOCK	PART			IN	
NO	NO	CODE	NUMBER	FSCM	NUMBER	USABLE ON CODE	U/M	UNIT
37	1	PAFZZ	5935-00-133-8713	80058	CW-282	COVER,ELECTRICAL CO	EA	2
37	2	PAFZZ		80058	UG-260	CONNECTOR,PLUG,ELE	EA	2
37	3	XDFZZ		80063	SC-D-595511-4	BAND,IDENTIFICATION	EA	V
37	4	PAFZZ		80058	RG-21B/U	CABLE	EA	1

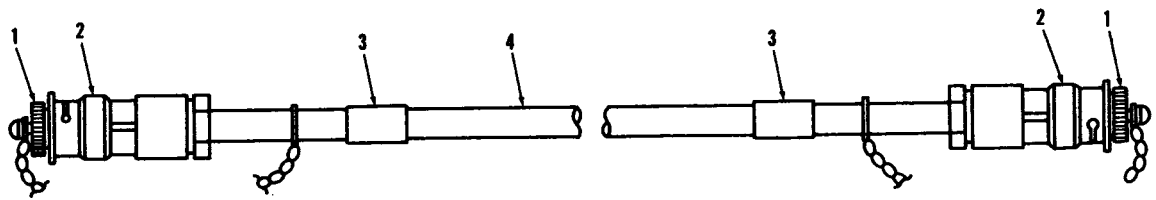

EL6YX056

Figure 38. Cable Assembly SC-D-595511GR47.

(1)	(2)	(3)	(4)	(5)	(6)	(7)	(8)
ILLUSTRATION					DESCRIPTION		QTY
(a)	(b)		NATIONAL				INC
FIG	ITEM	SMR	STOCK	PART			IN
NO	NO	CODE	NUMBER	FSCM	NUMBER	USABLE ON CODE	U/M
							UNIT
38	1	PAFZZ	5935-00-133-8713	80058	CW-282		EA 2
38	2	PAFZZ		80058	UG-260		EA 2
38	3	XDFZZ		80063	SC-D-595511-4		EA V
38	4	PAFZZ		80058	RG-21B/U		EA 1

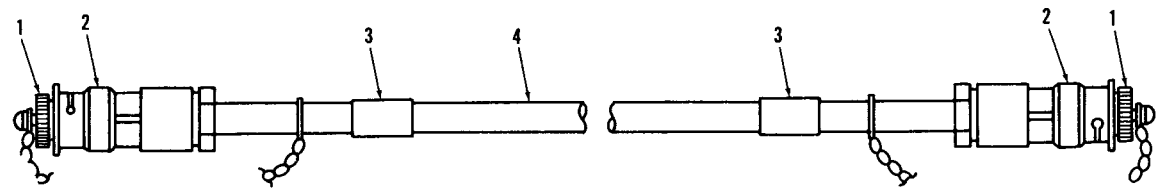

EL6YX057

Figure 39. Cable Assembly SC-D-595511GR48.

(1)	(2)	(3)	(4)	(5)	(6)	(7)	(8)	
ILLUSTRATION					DESCRIPTION		QTY	
(a)	(b)		NATIONAL				INC	
FIG	ITEM	SMR	STOCK	PART			IN	
NO	NO	CODE	NUMBER	FSCM	NUMBER	USABLE ON CODE	U/M	UNIT
39	1	PAFZZ	5935-00-133-8713	80058	CW-282	COVER,ELECTRICAL CO	EA	2
39	2	PAFZZ		80058	UG-260	CONNECTOR,PLUG,ELE	EA	2
39	3	XDFZZ		80063	SC-D-595511-4	BAND,IDENTIFICATION	EA	V
39	4	PAFZZ		80058	RG-21B/U	CABLE	EA	1

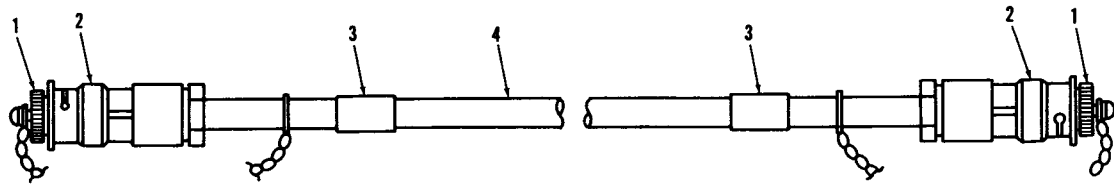

EL6YX058

Figure 40. Cable Assembly SC-D-595511GR49.

(1)	(2)	(3)	(4)	(5)	(6)	(7)	(8)
ILLUSTRATION					DESCRIPTION		QTY
(a)	(b)	NATIONAL					INC
FIG	ITEM	SMR	STOCK	PART			IN
NO	NO	CODE	NUMBER	FSCM	NUMBER	USABLE ON CODE	U/M
							UNIT
40	1	PAFZZ	5935-00-133-8713	80058	CW-282	COVER,ELECTRICAL CO	EA 2
40	2	PAFZZ		80058	UG-260	CONNECTOR,PLUG,ELE	EA 2
40	3	XDFZZ		80063	SC-D-595511-4	BAND,IDENTIFICATION	EA V
40	4	PAFZZ		80058	RG-218/U	CABLE	EA 1

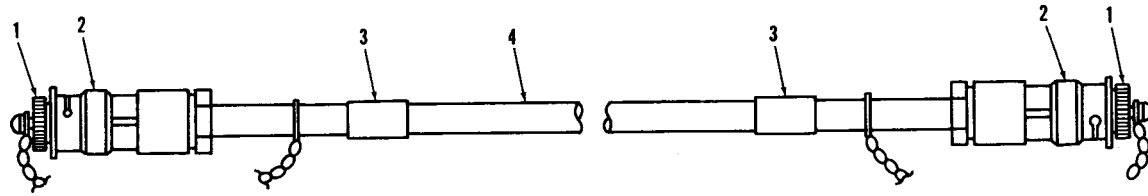

EL6YX059

Figure 41. Cable Assembly SC-D-595511GR50.

(1)	(2)	(3)	(4)	(5)	(6)	(7)	(8)
ILLUSTRATION					DESCRIPTION		QTY
(a)	(b)		NATIONAL				INC
FIG	ITEM	SMR	STOCK	PART			IN
NO	NO	CODE	NUMBER	FSCM	NUMBER	USABLE ON CODE	U/M
							UNIT
41	1	PAFZZ	5935-00-133-8713	80058	CW-282	COVER,ELECTRICAL CO	EA 2
41	2	PAFZZ		80058	UG-260	CONNECTOR,PLUG,ELE	EA 2
41	3	XDFZZ		80063	SC-D-595511-4	BAND,IDENTIFICATION	EA V
41	4	PAFZZ		80058	RG-21B/U	CABLE	EA 1

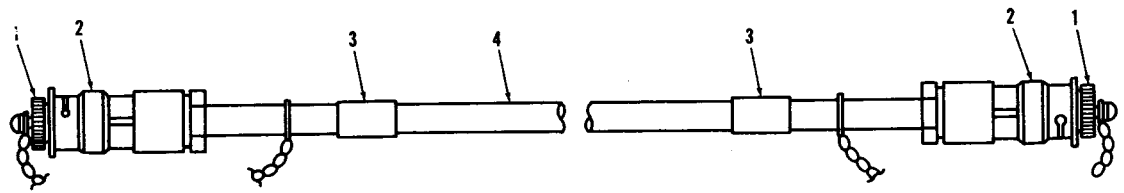

EL6YX060

Figure 42. Cable Assembly SC-D-595511GR53.

(1)	(2)	(3)	(4)	(5)	(6)	(7)	(8)
ILLUSTRATION					DESCRIPTION		QTY
(a)	(b)		NATIONAL				INC
FIG	ITEM	SMR	STOCK	PART			IN
NO	NO	CODE	NUMBER	FSCM	NUMBER	USABLE ON CODE	U/M
							UNIT
42	1	PAFZZ	5935-00-133-8713	80058	CW-282	COVER,ELECTRICAL CO	EA 2
42	2	PAFZZ		80058	UG-260	CONNECTOR,PLUG,ELE	EA 2
42	3	XDFZZ		80063	SC-D-595511-4	BAND,IDENTIFICATION	EA V
42	4	PAFZZ		80058	RG-218/U	CABLE	EA 1

1 1 2

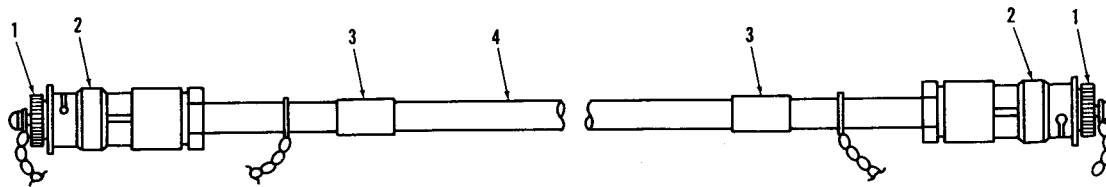

EL6YX061

Figure 43. Cable Assembly SC-D-595511GR57.

(1)	(2)	(3)	(4)	(5)	(6)	(7)	(8)	
ILLUSTRATION					DESCRIPTION		QTY	
(a)	(b)		NATIONAL				INC	
FIG	ITEM	SMR	STOCK	PART			IN	
NO	NO	CODE	NUMBER	FSCM	NUMBER	USABLE ON CODE	U/M	UNIT
43	1	PAFZZ	5935-00-133-8713	800598	CW-282	COVER, ELECTRICAL CO	EA	2
43	2	PAFZZ		80058	UG-260	CONNECTOR, PLUG, ELE	EA	2
43	3	XDFZZ		80063	SC-D-595511-4	BAND, IDENTIFICATION	EA	V
43	4	PAFZZ		80058	RG-21B/U	CABLE	EA	1

1
1
4

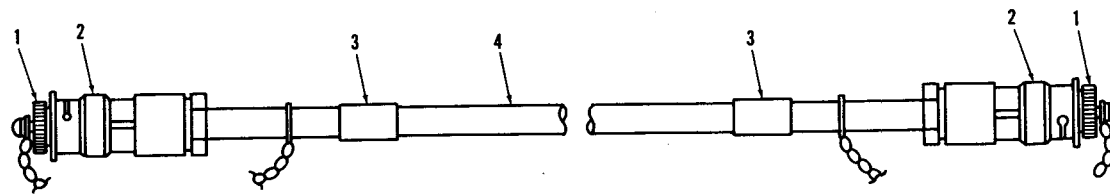

EL6YX062

Figure 44. Cable Assembly SC-D-595511GR58.

(1)	(2)	(3)	(4)	(5)	(6)	(7)	(8)
ILLUSTRATION					DESCRIPTION		QTY
(a)	(b)		NATIONAL				INC
FIG	ITEM	SMR	STOCK	PART			IN
NO	NO	CODE	NUMBER	FSCM	NUMBER	USABLE ON CODE	U/M
							UNIT
44	1	PAFZZ	5935-00-133-8713	80058	CW-282	COVER,ELECTRICAL CO	EA 2
44	2	PAFZZ		80058	UG-260	CONNECTOR,PLUG,ELE	EA 2
44	3	XDFZZ		80063	SC-D-595511-4	BAND,IDENTIFICATION	EA V
44	4	PAFZZ		80058	RG-21B/U	CABLE	EA 1

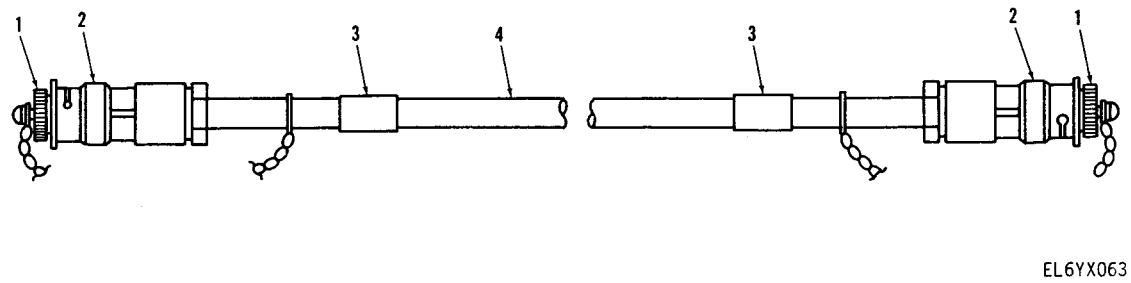
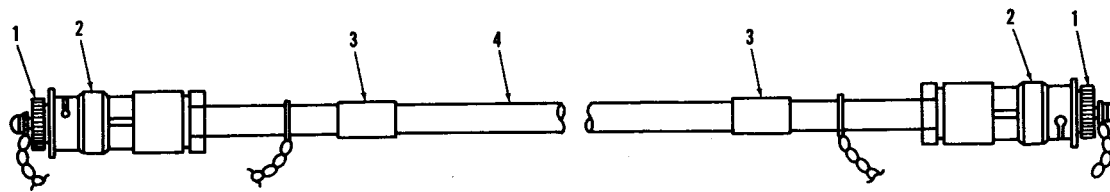

Figure 45. Cable Assembly SC-D-595511GR59.

(1)	(2)	(3)	(4)	(5)	(6)	(7)	(8)
ILLUSTRATION					DESCRIPTION		QTY
(a)	(b)		NATIONAL				INC
FIG	ITEM	SMR	STOCK	PART			IN
NO	NO	CODE	NUMBER	FSCM	NUMBER	USABLE ON CODE	U/M
							UNIT
45	1	PAFZZ	5935-00-133-8713	80058	CW-282	COVER,ELECTRICAL CO	EA 2
45	2	PAFZZ		80058	UG-260	CONNECTOR,PLUG,ELE	EA 2
45	3	XDFZZ		80063	SC-D-595511-4	BAND,IDENTIFICATION	EA V
45	4	PAFZZ		80058	RG-21B/U	CABLE	EA 1



EL6YX064

Figure 46. Cable Assembly SC-D-595511GR60.

(1)	(2)	(3)	(4)	(5)	(6)	(7)	(8)
ILLUSTRATION					DESCRIPTION		QTY
(a)	(b)		NATIONAL				INC
FIG	ITEM	SMR	STOCK	PART			IN
NO	NO	CODE	NUMBER	FSCM	NUMBER	USABLE ON CODE	U/M
							UNIT
46	1	PAFZZ	5935-00-133-8713	80058	CW-282	COVER,ELECTRICAL CO	EA 2
46	2	PAFZZ		80058	UG-260	CONNECTOR,PLUG,ELE	EA 2
46	3	XDFZZ		80063	SC-D-595511-4	BAND, IDENTIFICATION	EA V
46	4	PAFZZ		80058	RG-21B/U	CABLE	EA 1

1 2 0

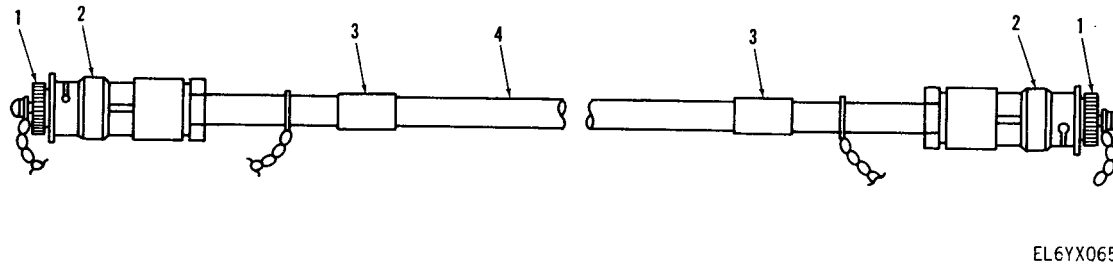

EL6YX065

Figure 47. Cable Assembly SC-D-595511GR61.

(1)	(2)	(3)	(4)	(5)	(6)	(7)	(8)
ILLUSTRATION					DESCRIPTION		QTY
(a)	(b)		NATIONAL				INC
FIG	ITEM	SMR	STOCK	PART			IN
NO	NO	CODE	NUMBER	FSCM	NUMBER	USABLE ON CODE	U/M
							UNIT
47	1	PAFZZ	5935-00-133-8713	80058	CW-282		EA 2
47	2	PAFZZ		80058	UG-260		EA 2
47	3	XDFZZ		80063	SC-D-595511-4		EA V
47	4	PAFZZ		80058	RG-21B/U		EA 1

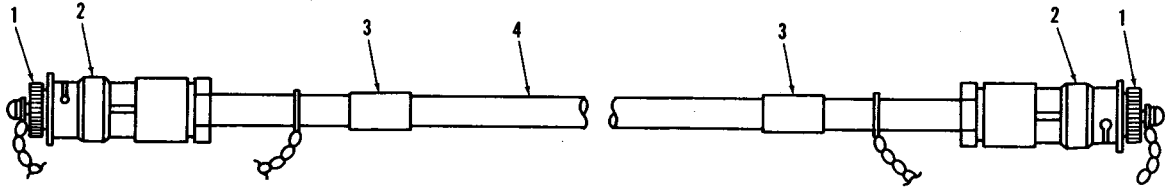

EL6YX066

Figure 48. Cable Assembly SC-D-595511GR62.

(1)	(2)	(3)	(4)	(5)	(6)	(7)	(8)
ILLUSTRATION					DESCRIPTION		QTY
(a)	(b)		NATIONAL				INC
FIG	ITEM	SMR	STOCK	PART			IN
NO	NO	CODE	NUMBER	FSCM	NUMBER	USABLE ON CODE	U/M
							UNIT
48	1	PAFZZ	5935-00-133-8713	80058	CW-282	COVER, ELECTRICAL CO	EA 2
48	2	PAFZZ		80058	UG-260	CONNECTOR, PLUG, ELE	EA 2
48	3	XDFZZ		80063	SC-D-595511-4	BAND, IDENTIFICATION	EA V
48	4	PAFZZ		80058	RG-21B/U	CABLE	EA 1

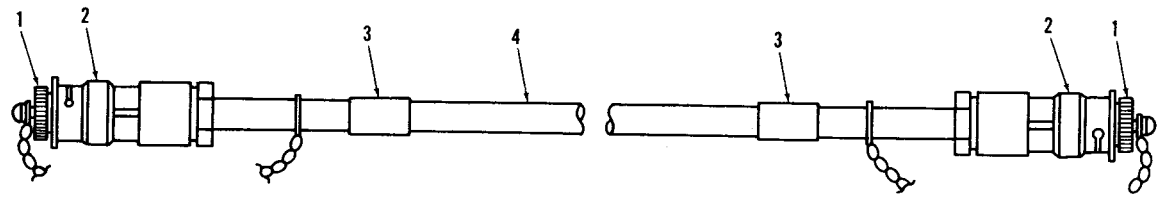

EL6YX067

Figure 49. Cable Assembly SC-D-595511GR64.

(1)	(2)	(3)	(4)	(5)	(6)	(7)	(8)
ILLUSTRATION					DESCRIPTION		QTY
(a)	(b)		NATIONAL				INC
FIG	ITEM	SMR	STOCK	PART			IN
NO	NO	CODE	NUMBER	FSCM	NUMBER	USABLE ON CODE	U/M
							UNIT
49	1	PAFZZ	5935-00-133-8713	80058	CW-282	COVER,ELECTRICAL CO	EA 2
49	2	PAFZZ		80058	UG-260	CONNECTOR,PLUG,ELE	EA 2
49	3	XDFZZ		80063	SC-D-595511-4	BAND,IDENTIFICATION	EA V
49	4	PAFZZ		80058	RG-21B/U	CABLE	EA 1

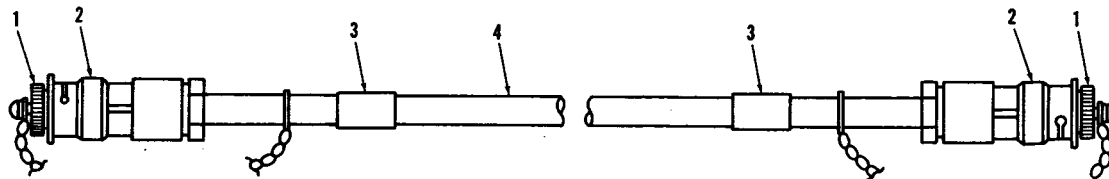

EL6YX068

Figure 50. Cable Assembly SC-D-595511GR65.

(1)	(2)	(3)	(4)	(5)	(6)	(7)	(8)
ILLUSTRATION					DESCRIPTION		QTY
(a)	(b)		NATIONAL				INC
FIG	ITEM	SMR	STOCK	PART			IN
NO	NO	CODE	NUMBER	FSCM	NUMBER	USABLE ON CODE	U/M
							UNIT
50	1	PAFZZ	5935-00-133-8713	80058	CW-282	COVER,ELECTRICAL CO	EA 2
50	2	PAFZZ		80058	UG-260	CONNECTOR,PLUG,ELE	EA 2
50	3	XDFZZ		80063	SC-D-595511-4	BAND,IDENTIFICATION	EA V
50	4	PAFZZ		80058	RG-21B/U	CABLE	EA 1

1
2
8

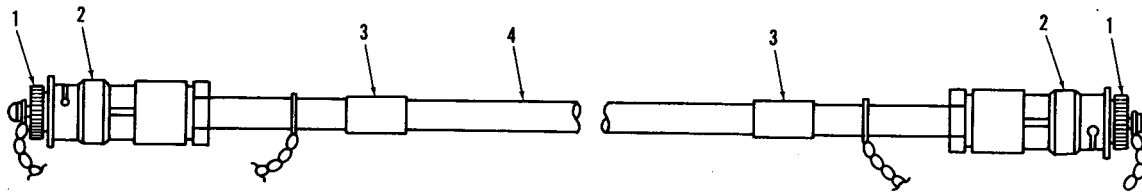

EL6YX069

Figure 51. Cable Assembly SC-D-595511GR66.

(1)	(2)	(3)	(4)	(5)	(6)	(7)	(8)	
ILLUSTRATION					DESCRIPTION		QTY	
(a)	(b)	NATIONAL					INC	
FIG	ITEM	SMR	STOCK	PART			IN	
NO	NO	CODE	NUMBER	FSCM	NUMBER	USABLE ON CODE	U/M	UNIT
51	1	PAFZZ	5935-00-133-8713	80058	CW-282	COVER,ELECTRICAL CO	EA	2
51	2	PAFZZ		80088	UG-260	CONNECTOR,PLUG,ELE	EA	2
51	3	XDFZZ		80063	SC-D-595511-4	BAND,IDENTIFICATION	EA	V
51	4	PAFZZ		80058	RG-21B/U	CABLE	EA	1

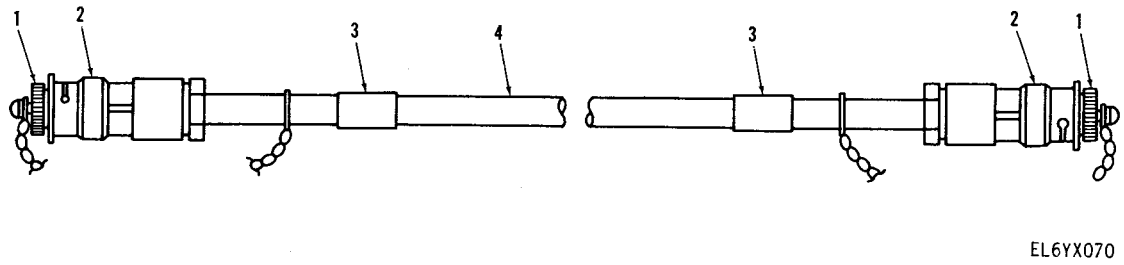
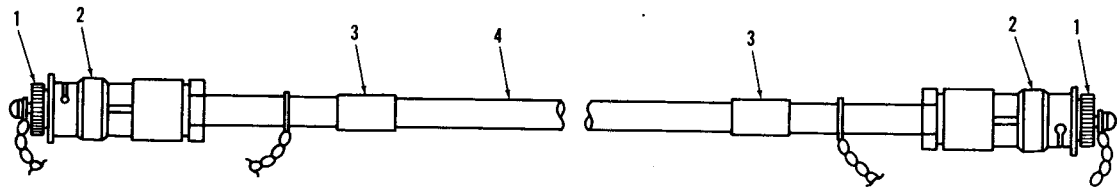

Figure 52. Cable Assembly SC-D-595511GR67.

(1)	(2)	(3)	(4)	(5)	(6)	(7)	(8)
ILLUSTRATION					DESCRIPTION		QTY
(a)	(b)		NATIONAL				INC
FIG	ITEM	SMR	STOCK	PART			IN
NO	NO	CODE	NUMBER	FSCM	NUMBER	USABLE ON CODE	U/M
							UNIT
52	1	PAFZZ	5935-00-133-8713	80058	CW-282	COVER,ELECTRICAL CO	EA 2
52	2	PAFZZ		80058	UG-260	CONNECTOR,PLUG,ELE	EA 2
52	3	XDFZZ		80063	SC-D-595511-4	BAND,IDENTIFICATION	EA V
52	4	PAFZZ		80058	RG-21B/U	CABLE	EA 1



EL6YX071

Figure 53. Cable Assembly SC-D-595511GR68.

(1)	(2)	(3)	(4)	(5)	(6)	(7)	(8)
ILLUSTRATION					DESCRIPTION		QTY
(a)	(b)		NATIONAL				INC
FIG	ITEM	SMR	STOCK	PART			IN
NO	NO	CODE	NUMBER	FSCM	NUMBER	USABLE ON CODE	U/M
							UNIT
53	1	PAFZZ	5935-00-133-8713	80058	CW-282	COVER,ELECTRICAL CO	EA 2
53	2	PAFZZ		80058	UG-260	CONNECTOR,PLUG,ELE	EA 2
53	3	XDFZZ		80063	SC-D-595511-4	BAND,IDENTIFICATION	EA V
53	4	PAFZZ		80058	RG-21B/U	CABLE	EA 1

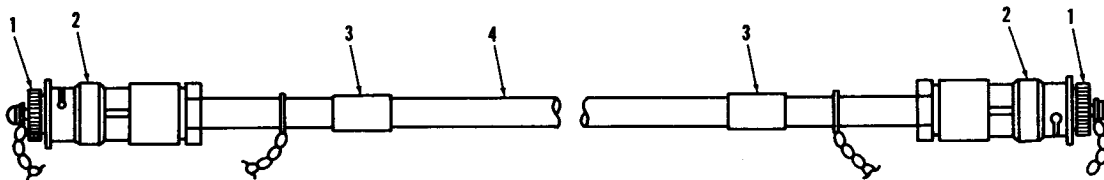

EL6YX072

Figure 54. Cable Assembly SC-D-595511GR69.

(1)	(2)	(3)	(4)	(5)	(6)	(7)	(8)
ILLUSTRATION					DESCRIPTION		QTY
(a)	(b)		NATIONAL				INC
FIG	ITEM	SMR	STOCK	PART			IN
NO	NO	CODE	NUMBER	FSCM	NUMBER	USABLE ON CODE	U/M
							UNIT
54	1	PAFZZ	5935-00-133-8713	80058	CW-282	COVER,ELECTRICAL CO	EA 2
54	2	PAFZZ		80058	UG-260	CONNECTOR,PLUG,ELE	EA 2
54	3	XDFZZ		80063	SC-D-595511-4	BAND,IDENTIFICATION	EA V
54	4	PAFZZ		80058	RG-21B/U	CABLE	EA 1

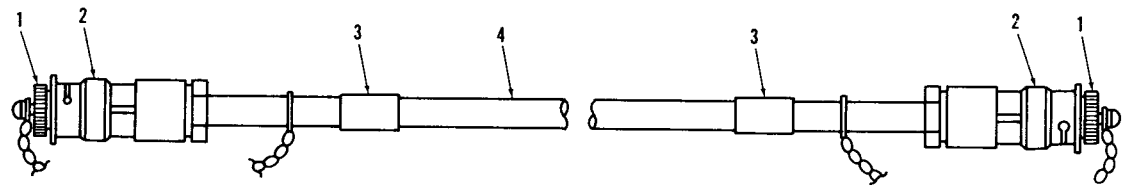

EL6YX073

Figure 55. Cable Assembly SC-D-595511GR70.

(1)	(2)	(3)	(4)	(5)	(6)	(7)	(8)
ILLUSTRATION					DESCRIPTION		QTY
(a)	(b)		NATIONAL				INC
FIG	ITEM	SMR	STOCK	PART			IN
NO	NO	CODE	NUMBER	FSCM	NUMBER	USABLE ON CODE	U/M
							UNIT
55	1	PAFZZ	5935-00-133-8713	80058	CW-282	COVER,ELECTRICAL CO	EA 2
55	2	PAFZZ		80058	UG-260	CONNECTOR,PLUG,ELE	EA 2
55	3	XDFZZ		80063	SC-D-595511-4	BAND,IDENTIFICATION	EA V
55	4	PAFZZ		80058	RG-21B/U	CABLE	EA 1

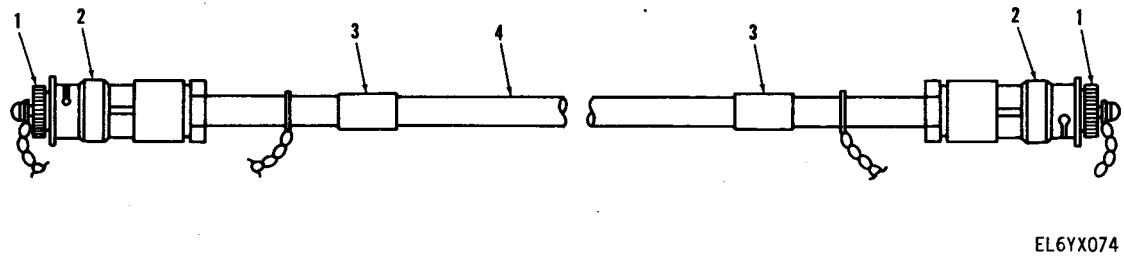
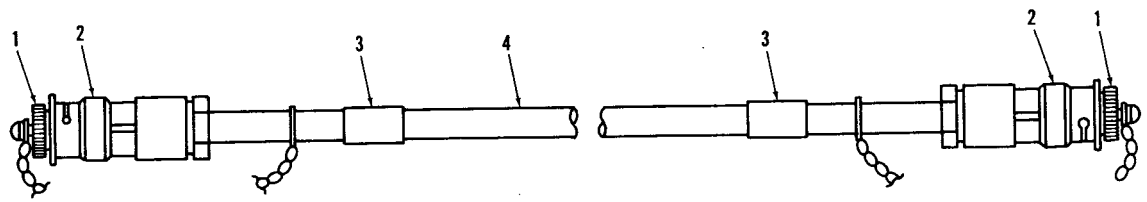

Figure 56. Cable Assembly SC-D-595511GR71.

(1)	(2)	(3)	(4)	(5)	(6)	(7)	(8)	
ILLUSTRATION					DESCRIPTION		QTY	
(a)	(b)		NATIONAL				INC	
FIG	ITEM	SMR	STOCK	PART			IN	
NO	NO	CODE	NUMBER	FSCM	NUMBER	USABLE ON CODE	U/M	UNIT
56	1	PAFZZ	5935-00-133-8713	80058	CW-282	COVER,ELECTRICAL CO	EA	2
56	2	PAFZZ		80058	UG-260	CONNECTOR,PLUG,ELE	EA	2
56	3	XDFZZ		80063	SC-D-595511-4	BAND,IDENTIFICATION	EA	V
56	4	PAFZZ		80058	RG-21B/U	CABLE	EA	1



EL6YX075

Figure 57. Cable Assembly SC-D-595511GR72.

(1)	(2)	(3)	(4)	(5)	(6)	(7)	(8)
ILLUSTRATION					DESCRIPTION		QTY
(a)	(b)		NATIONAL				INC
FIG	ITEM	SMR	STOCK	PART			IN
NO	NO	CODE	NUMBER	FSCM	NUMBER	USABLE ON CODE	U/M
							UNIT
57	1	PAFZZ	5935-00-133-8713	80058	CW-282	COVER,ELECTRICAL CO	EA 2
57	2	PAFZZ		80058	UG-260	CONNECTOR,PLUG,ELE	EA 2
57	3	XDFZZ		80063	SC-D-595511-4	BAND,IDENTIFICATION	EA V
57	4	PAFZZ		80058	RG-21B/U	CABLE	EA 1

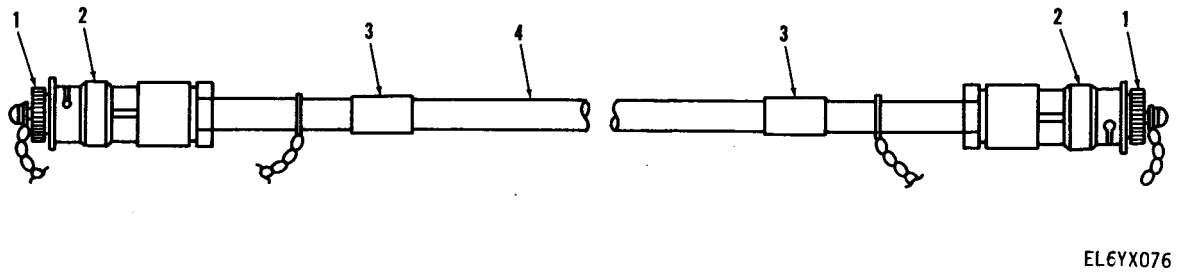

Figure 58. Cable Assembly SC-D-595511GR73.

(1)	(2)	(3)	(4)	(5)	(6)	(7)	(8)
ILLUSTRATION					DESCRIPTION		QTY
(a)	(b)	NATIONAL					INC
FIG	ITEM	SMR	STOCK	PART			IN
NO	NO	CODE	NUMBER	FSCM	NUMBER	USABLE ON CODE	U/M
							UNIT
58	1	PAFZZ	5935-00-133-8713	80058	CW-282	COVER,ELECTRICAL CO	EA 2
58	2	PAFZZ		80058	UG-260	CONNECTOR,PLUG,ELE	EA 2
58	3	XDFZZ		80063	SC-D-595511-4	BAND,IDENTIFICATION	EA V
58	4	PAFZZ		80058	RG-21B/U	CABLE	EA 1

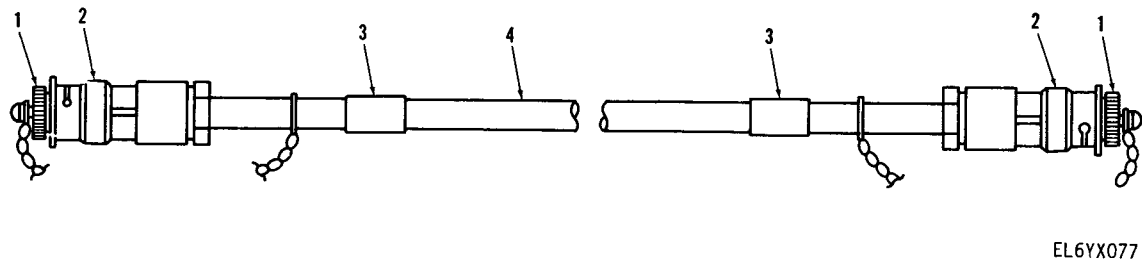
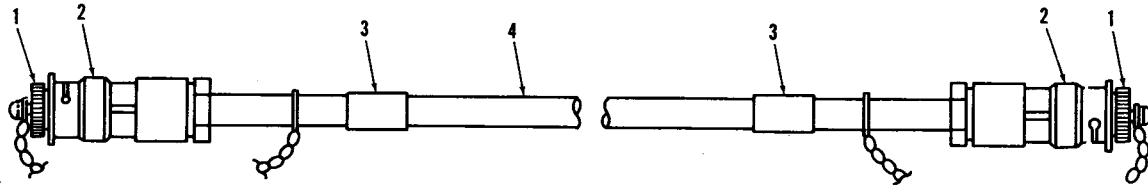

Figure 59. Cable Assembly SC-D-595511GR74.

(1)	(2)	(3)	(4)	(5)	(6)	(7)	(8)
ILLUSTRATION					DESCRIPTION		QTY
(a)	(b)	NATIONAL					INC
FIG	ITEM	SMR	STOCK	PART			IN
NO	NO	CODE	NUMBER	FSCM	NUMBER	USABLE ON CODE	U/M
							UNIT
59	1	PAFZZ	5935-00-133-8713	80058	CW-282	COVER,ELECTRICAL CO	EA 2
59	2	PAFZZ		80058	UG-260	CONNECTOR,PLUG,ELE	EA 2
59	3	XDFZZ		80063	SC-D-595511-4	BAND,IDENTIFICATION	EA V
59	4	PAFZZ		80058	RG-21B/U	CABLE	EA 1



EL6YX078

Figure 60. Cable Assembly SC-D-595511GR75.

(1)	(2)	(3)	(4)	(5)	(6)	(7)	(8)
ILLUSTRATION					DESCRIPTION		QTY
(a)	(b)		NATIONAL				INC
FIG	ITEM	SMR	STOCK	PART			IN
NO	NO	CODE	NUMBER	FSCM	NUMBER	USABLE ON CODE	U/M
							UNIT
60	1	PAFZZ	5935-00-133-8713	80058	CW-282	COVER,ELECTRICAL CO	EA 2
60	2	PAFZZ		80058	UG-260	CONNECTOR,PLUG,ELE	EA 2
60	3	XDFZZ		80063	SC-D-595511-4	BAND,IDENTIFICATION	EA V
60	4	PAFZZ		80058	RG-21B/U	CABLE	EA 1

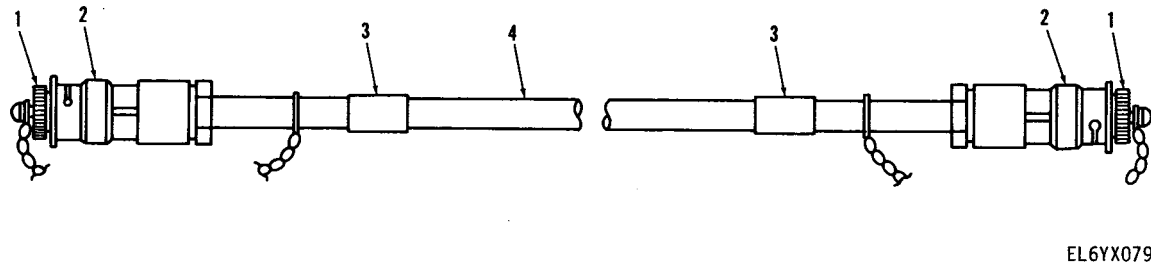

Figure 61. Cable Assembly SC-D-595511GR76.

(1)	(2)	(3)	(4)	(5)	(6)	(7)	(8)
ILLUSTRATION					DESCRIPTION		QTY
(a)	(b)		NATIONAL				INC
FIG	ITEM	SMR	STOCK	PART			IN
NO	NO	CODE	NUMBER	FSCM	NUMBER	USABLE ON CODE	U/M
							UNIT
61	1	PAFZZ	5935-00-133-8713	80058	CW-282	COVER,ELECTRICAL CO	EA 2
61	2	PAFZZ		80058	UG-260	CONNECTOR,PLUG,ELE	EA 2
61	3	XDFZZ		80063	SC-D-595511-4	BAND,IDENTIFICATION	EA V
61	4	PAFZZ		80063	RG-21B/U	CABLE	EA 1

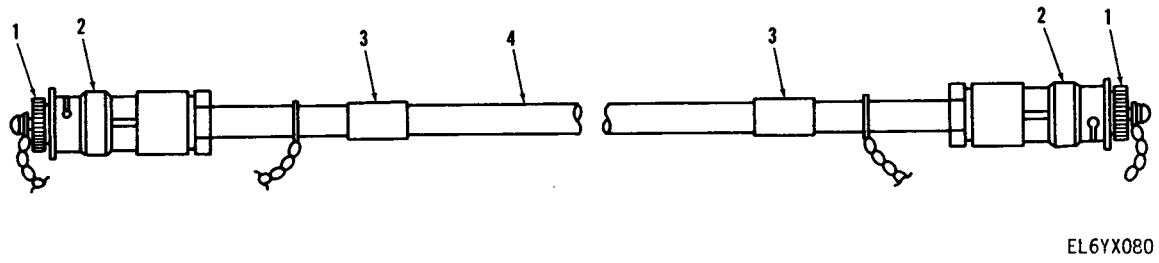
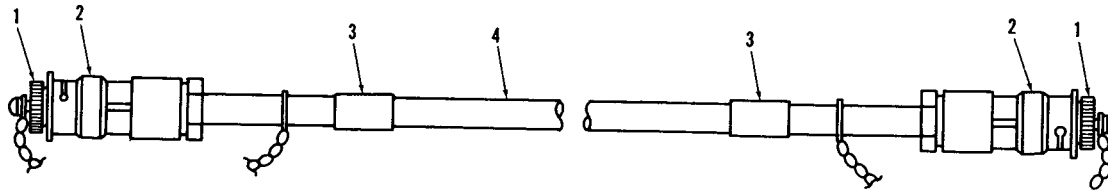

Figure 62. Cable Assembly SC-D-595511GR77.

(1)	(2)	(3)	(4)	(5)	(6)	(7)	(8)	
ILLUSTRATION					DESCRIPTION		QTY	
(a)	(b)	NATIONAL					INC	
FIG	ITEM	SMR	STOCK	PART			IN	
NO	NO	CODE	NUMBER	FSCM	NUMBER	USABLE ON CODE	U/M	UNIT
62	1	PAFZZ	5935-00-133-8713	80058	CW-282	COVER,ELECTRICAL CO	EA	2
62	2	PAFZZ		80058	UG-260	CONNECTOR,PLUG,ELE	EA	2
62	3	XDFZZ		80063	SC-D-595511-4	BAND,IDENTIFICATION	EA	V
62	4	PAFZZ		80058	RG-21B/U	CABLE	EA	1



EL6YX081

Figure 63. Cable Assembly SC-D-595511GR78.

(1)	(2)	(3)	(4)	(5)	(6)	(7)	(8)
ILLUSTRATION					DESCRIPTION		QTY
(a)	(b)		NATIONAL				INC
FIG	ITEM	SMR	STOCK	PART			IN
NO	NO	CODE	NUMBER	FSCM	NUMBER	USABLE ON CODE	U/M
							UNIT
63	1	PAFZZ	5935-00-133-8713	80058	CW-282	COVER,ELECTRICAL CO	EA 2
63	2	PAFZZ		80058	UG-260	CONNECTOR,PLUG,ELE	EA 2
63	3	XDFZZ		80063	SC-D-595511-4	BAND,IDENTIFICATION	EA V
63	4	PAFZZ		80058	RG-21B/U	CABLE	EA 1

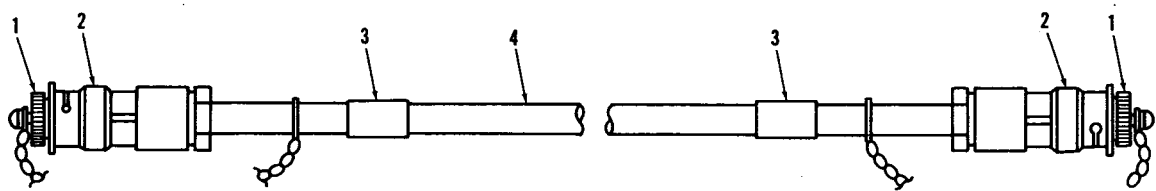

EL6YX082

Figure 64. Cable Assembly SC-D-595511GR79.

(1)	(2)	(3)	(4)	(5)	(6)	(7)	(8)
ILLUSTRATION					DESCRIPTION		QTY
(a)	(b)		NATIONAL				INC
FIG	ITEM	SMR	STOCK	PART			IN
NO	NO	CODE	NUMBER	FSCM	NUMBER	USABLE ON CODE	U/M
							UNIT
64	1	PAFZZ	5935-00-133-8713	80058	CW-282	COVER,ELECTRICAL CO	EA 2
64	2	PAFZZ		80058	UG-260	CONNECTOR,PLUG,ELE	EA 2
64	3	XDFZZ		80063	SC-D-595511-4	BAND,IDENTIFICATION	EA V
64	4	PAFZZ		80058	RG-21B/U	CABLE	EA 1

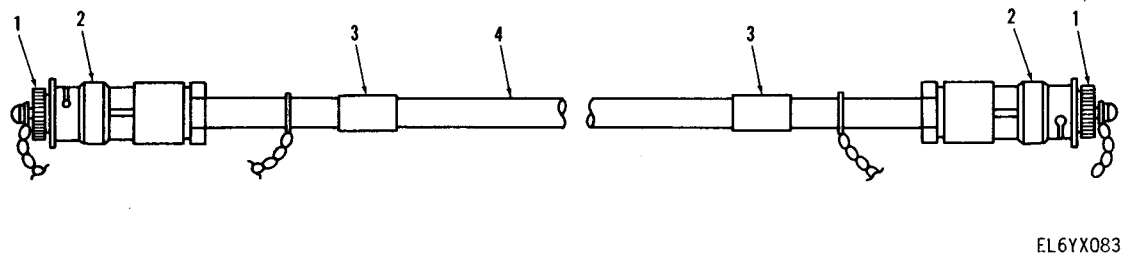

EL6YX083

Figure 65. Cable Assembly SC-D-595511GR80.

(1)	(2)	(3)	(4)	(5)	(6)	(7)	(8)
ILLUSTRATION					DESCRIPTION		QTY
(a)	(b)		NATIONAL				INC
FIG	ITEM	SMR	STOCK	PART			IN
NO	NO	CODE	NUMBER	FSCM	NUMBER	USABLE ON CODE	U/M
							UNIT
65	1	PAFZZ	5935-00-133-8713	80058	CW-282	COVER,ELECTRICAL CO	EA 2
65	2	PAFZZ		80058	UG-260	CONNECTOR,PLUG,ELE	EA 2
65	3	XDFZZ		80063	SC-D-595511-4	BAND,IDENTIFICATION	EA V
65	4	PAFZZ		80058	RG-21B/U	CABLE	EA 1

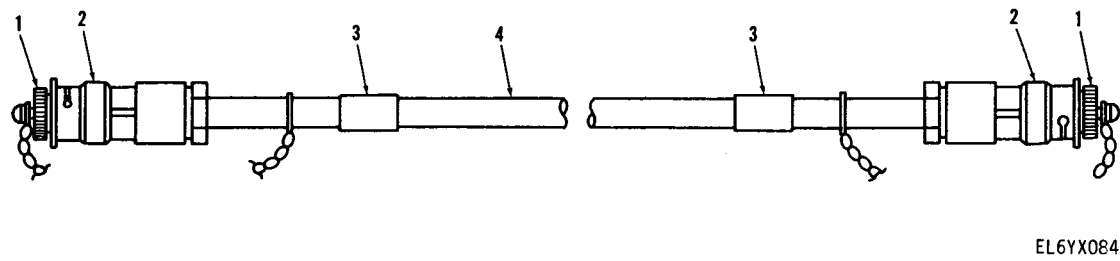

EL6YX084

Figure 66. Cable Assembly SC-D-595511GR81.

(1)	(2)	(3)	(4)	(5)	(6)	(7)	(8)
ILLUSTRATION					DESCRIPTION		QTY
(a)	(b)		NATIONAL				INC
FIG	ITEM	SMR	STOCK	PART			IN
NO	NO	CODE	NUMBER	FSCM	NUMBER	USABLE ON CODE	U/M
							UNIT
66	1	PAFZZ	5935-00-133-8713	80058	CW-282	COVER,ELECTRICAL CO	EA 2
66	2	PAFZZ		80058	UG-260	CONNECTOR,PLUG,ELE	EA 2
66	3	XDFZZ		80063	SC-D-595511-4	BAND,IDENTIFICATION	EA V
66	4	PAFZZ		80058	RG-21B/U	CABLE	EA 1

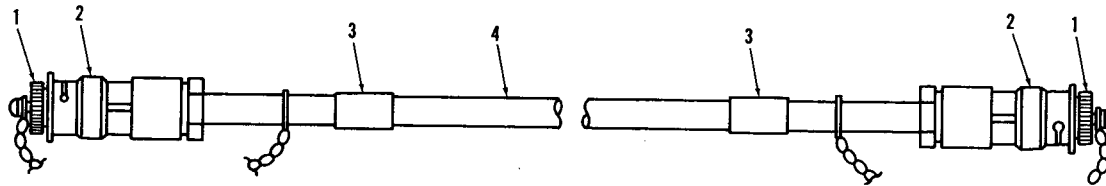

EL6YX085

Figure 67. Cable Assembly SC-D-595511GR82.

(1)	(2)	(3)	(4)	(5)	(6)	(7)	(8)
ILLUSTRATION					DESCRIPTION		QTY
(a)	(b)		NATIONAL				INC
FIG	ITEM	SMR	STOCK	PART			IN
NO	NO	CODE	NUMBER	FSCM	NUMBER	USABLE ON CODE	U/M
							UNIT
67	1	PAFZZ	5935-00-133-8713	80058	CW-282	COVER,ELECTRICAL CO	EA 2
67	2	PAFZZ		80058	UG-260	CONNECTOR,PLUG,ELE	EA 2
67	3	XDFZZ		80063	SC-D-595511-4	BAND,IDENTIFICATION	E V
67	4	PAFZZ		80058	RG-21B/U	CABLE	EA 1

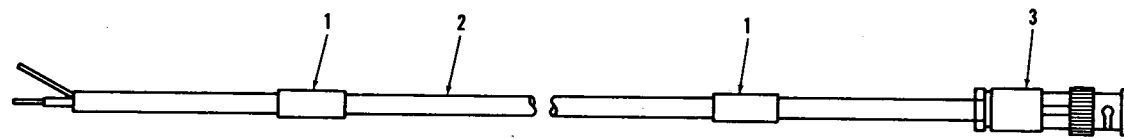

EL6YX086

Figure 68. Cable Assembly SC-D-627073GR12.

(1)	(2)	(3)	(4)	(5)	(6)	(7)	(8)	
ILLUSTRATION					DESCRIPTION		QTY	
(a)	(b)	NATIONAL					INC	
FIG	ITEM	SMR	STOCK	PART			IN	
NO	NO	CODE	NUMBER	FSCM	NUMBER	USABLE ON CODE	U/M	UNIT
68	1	XDFZZ		80063	SC-D-627073-3	BAND, IDENTIFICATION	EA	V
68	2	PAFZZ	6145-00-542-6092	80058	RG-58C/U	CABLE, RADIO FREQUEN	EA	1
68	3	PAFZZ	5935-01-133-8666	80063	SC-D-627073-2	CONNECTOR, PLUG, ELEC	EA	1



EL6YX087

Figure 69. Cable Assembly SC-D-627073GR13.

(1)	(2)	(3)	(4)	(5)	(6)	(7)	(8)	
ILLUSTRATION					DESCRIPTION		QTY	
(a)	(b)		NATIONAL				INC	
FIG	ITEM	SMR	STOCK	PART			IN	
NO	NO	CODE	NUMBER	FSCM	NUMBER	USABLE ON CODE	U/M	UNIT
69	1	XDFZZ		80063	SC-D-627073-3	BAND, IDENTIFICATION	EA	V
69	2	PAFZZ	6145-00-542-6092	80058	RG-58C/U	CABLE, RADIO FREQUEN	EA	1
69	3	PAFZZ	5935-01-133-8666	80063	SC-D-627073-2	CONNECTOR, PLUG, ELEC	EA	1



EL6YX088

Figure 70. Cable Assembly SC-D-627074GR12.

(1)	(2)	(3)	(4)	(5)	(6)	(7)	(8)	
ILLUSTRATION					DESCRIPTION		QTY	
(a)	(b)		NATIONAL				INC	
FIG	ITEM	SMR	STOCK	PART			IN	
NO	NO	CODE	NUMBER	FSCM	NUMBER	USABLE ON CODE	U/M	
							UNIT	
70	1	XDFZZ		80063	SC-D-627074-3	BAND, IDENTIFICATION	EA	V
70	2	PAFZZ	6145-00-542-6092	80058	RG-58C/U	CABLE, RADIO FREQUEN	EA	1
70	3	PAFZZ		71468	22753	CONNECTOR, PLUG, ELEC	EA	1

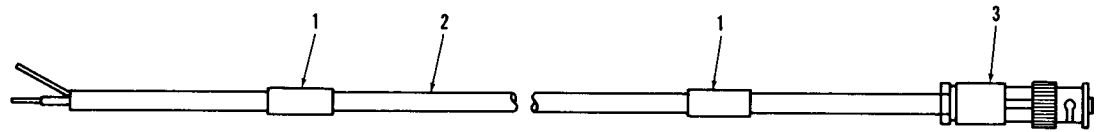

EL6YX089

Figure 71. Cable Assembly SC-D-627074GR13.

(1)	(2)	(3)	(4)	(5)	(6)	(7)	(8)	
ILLUSTRATION					DESCRIPTION		QTY	
(a)	(b)		NATIONAL				INC	
FIG	ITEM	SMR	STOCK	PART			IN	
NO	NO	CODE	NUMBER	FSCM	NUMBER	USABLE ON CODE	U/M	UNIT
71	1	XDFZZ		80063	SC-D-627074-3	BAND, IDENTIFICATION	EA	V
71	2	PAFZZ	6145-00-542-6092	80058	RG-58C/U	CABLE, RADIO FREQUEN	EA	1
71	3	PAFZZ		71468	22753	CONNECTOR, PLUG, ELEC	EA	1

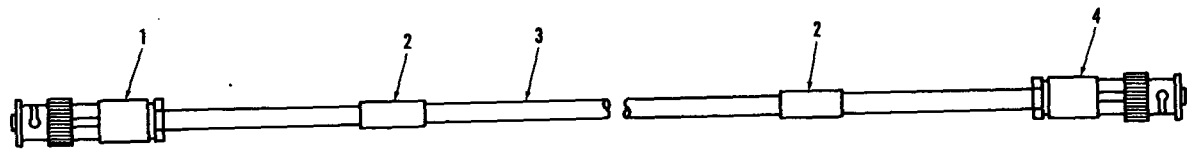

EL6YX090

Figure 72. Cable Assembly SC-D-627081GR18.

(1)	(2)	(3)	(4)	(5)	(6)	(7)	(8)
ILLUSTRATION					DESCRIPTION		QTY
(a)	(b)		NATIONAL				INC
FIG	ITEM	SMR	STOCK	PART			IN
NO	NO	CODE	NUMBER	FSCM	NUMBER	USABLE ON CODE	U/M
							UNIT
72	1	PAFZZ	5950-00-096-4790	20019	22753	TRANSFORMER, POWER	EA 1
72	2	XDFZZ		80063	SC-D-627081-4	BAND, IDENTIFICATION	EA V
72	3	PAFZZ	6145-00-542-6092	80058	RG-58C/U	CABLE, RADIO FREQUEN	EA V
72	4	PAFZZ		24617	22754	CONNECTOR, PLUG, ELE	EA 1

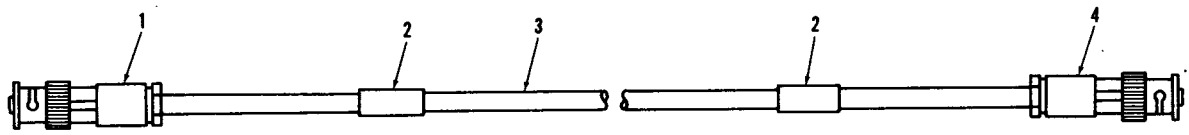

EL6YX091

Figure 73. Cable Assembly SC-D-627081GR19.

(1)	(2)	(3)	(4)	(5)	(6)	(7)	(8)	
ILLUSTRATION					DESCRIPTION		QTY	
(a)	(b)		NATIONAL				INC	
FIG	ITEM	SMR	STOCK	PART			IN	
NO	NO	CODE	NUMBER	FSCM	NUMBER	USABLE ON CODE	U/M	UNIT
73	1	PAFZZ	5935-01-133-8666	80063	SC-D-627081-3	CONNECTOR, PLUG, ELEC	EA	1
73	2	XDFZZ		80063	SC-D-627081-4	BAND, IDENTIFICATION	EA	V
73	3	PAFZZ	6145-00-542-6092	80058	RG-58C/U	CABLE, RADIO FREQUEN	EA	V
73	4	PAFZZ		80063	SC-D-627081-2	CONNECTOR, PLUG, ELE	EA	1

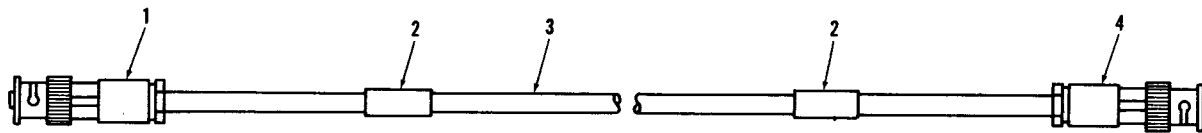

EL6YX092

Figure 74. Cable Assembly SC-D-627081GR20.

(1)	(2)	(3)	(4)	(5)	(6)	(7)	(8)	
ILLUSTRATION					DESCRIPTION		QTY	
(a)	(b)		NATIONAL				INC	
FIG	ITEM	SMR	STOCK	PART			IN	
NO	NO	CODE	NUMBER	FSCM	NUMBER	USABLE ON CODE	U/M	UNIT
74	1	PAFZZ	5935-01-133-8666	80063	SC-D-627081-3	CONNECTOR, PLUG, ELEC	EA	1
74	2	XDFZZ		80063	SC-D-627081-4	BAND, IDENTIFICATION	EA	V
74	3	PAFZZ	6145-00-542-6092	80058	RG-58C/U	CABLE, RADIO FREQUEN	EA	V
74	4	PAFZZ		80063	SC-D-627081-2	CONNECTOR, PLUG, ELE	EA	1

1 7 6

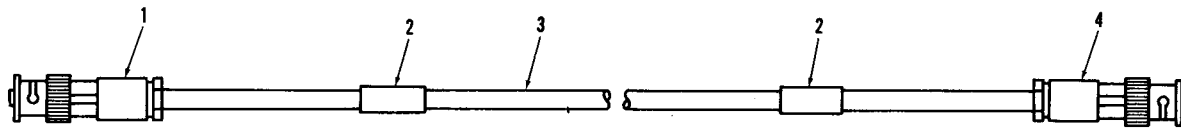

EL6YX093

Figure 75. Cable Assembly SC-D-627081GR21.

(1)	(2)	(3)	(4)	(5)	(6)	(7)	(8)	
ILLUSTRATION					DESCRIPTION		QTY	
(a)	(b)		NATIONAL				INC	
FIG	ITEM	SMR	STOCK	PART			IN	
NO	NO	CODE	NUMBER	FSCM	NUMBER	USABLE ON CODE	U/M	
							UNIT	
75	1	PAFZZ	5935-01-133-8666	80063	SC-D-627081-3	CONNECTOR, PLUG, ELEC	EA	1
75	2	XDFZZ		80063	SC-D-627081-4	BAND, IDENTIFICATION	EA	V
75	3	PAFZZ	6145-00-542-6092	80058	RG-58C/U	CABLE, RADIO FREQUEN	EA	V
75	4	PAFZZ		80063	SC-D-627081-2	CONNECTOR, PLUG, ELE	EA	1

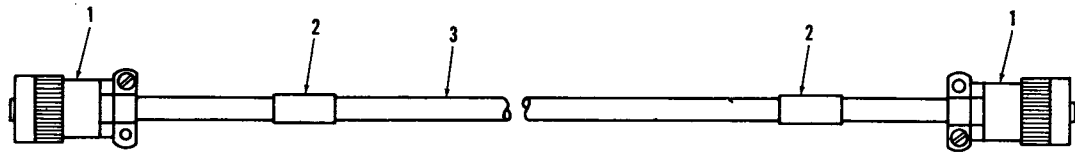

EL6YX094

Figure 76. Cable Assembly SC-D-627091GR6.

(1)	(2)	(3)	(4)	(5)	(6)	(7)	(8)
ILLUSTRATION					DESCRIPTION		QTY
(a)	(b)		NATIONAL				INC
FIG	ITEM	SMR	STOCK	PART			IN
NO	NO	CODE	NUMBER	FSCM	NUMBER	USABLE ON CODE	U/M
							UNIT
76	1	PAFZZ	5935-00-762-1495	96906	MS3116F12-10S	CONNECTOR, PLUG, ELEC	EA 2
76	2	XDFZZ		80063	SC-D-627091-1	BAND, IDENTIFICATION	EA 2
76	3	XAFZZ		80063	SM-B-627086	POWER CABLE (ELECTR	EA 1

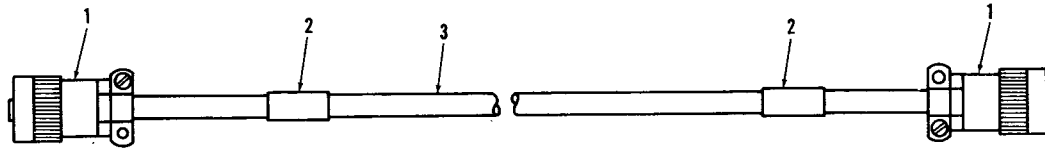

EL6YX095

Figure 77. Cable Assembly SC-D-627091GR7.

(1)	(2)	(3)	(4)	(5)	(6)	(7)	(8)	
ILLUSTRATION					DESCRIPTION		QTY	
(a)	(b)	NATIONAL					INC	
FIG	ITEM	SMR	STOCK	PART			IN	
NO	NO	CODE	NUMBER	FSCM	NUMBER	USABLE ON CODE	U/M	UNIT
77	1	PAFZZ	5935-00-762-1495	96906	MS3116F12-10S	CONNECTOR, PLUG, ELEC	EA	2
77	2	XDFZZ		80063	SC-D-627091-1	BAND, IDENTIFICATION	EA	2
77	3	XAFZZ		80063	SM-B-627086	POWER CABLE (ELECTR	EA	1

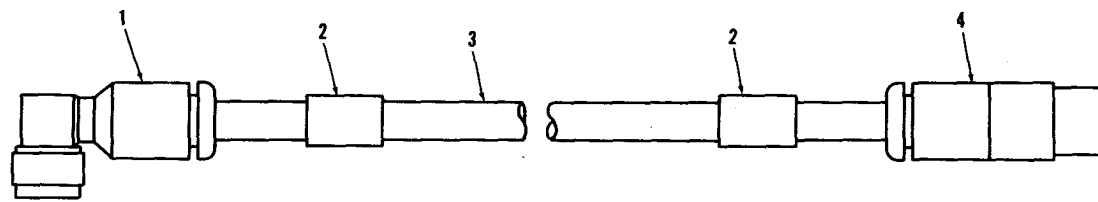

EL6YX096

Figure 78. Cable Assembly SC-D-627124GR1.

(1)	(2)	(3)	(4)	(5)	(6)	(7)	(8)
ILLUSTRATION					DESCRIPTION		QTY
(a)	(b)	NATIONAL					INC
FIG	ITEM	SMR	STOCK	PART			IN
NO	NO	CODE	NUMBER	FSCM	NUMBER	USABLE ON CODE	U/M
							UNIT
78	1	PAFZZ	5935-00-837-5966	81349	M39012/10-0001	CONNECTOR, PLUG, ELEC	EA 1
78	2	XDFZZ		80063	SC-D-627045-2	BAND, IDENTIFICATION	EA 1
78	3	XAFZZ		80063	SC-D-627124-2	CABLE	EA 1
78	4	PAFZZ		81349	MIL-C-39012/6	CONN, PLUG, ELECT	EA 1

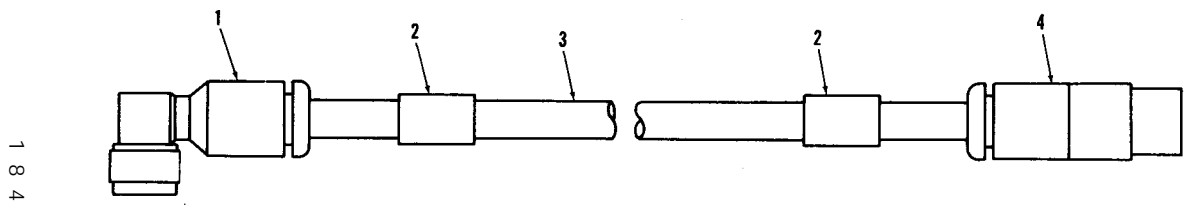

1 8 4

EL6YX097

Figure 79. Cable Assembly SC-D-627124GR2.

(1)	(2)	(3)	(4)	(5)	(6)	(7)	(8)
ILLUSTRATION					DESCRIPTION		QTY
(a)	(b)	NATIONAL					INC
FIG	ITEM	SMR	STOCK	PART			IN
NO	NO	CODE	NUMBER	FSCM	NUMBER	USABLE ON CODE	U/M
							UNIT
79	1	PAFZZ	5935-00-837-5966	81349	M39012/10-0001	CONNECTOR, PLUG, ELEC	EA 1
79	2	XDFZZ		80063	SC-D-627045-2	BAND, IDENTIFICATION	EA 1
79	3	XAFZZ		80063	SC-D-627124-2	CABLE	EA 1
79	4	PAFZZ		81349	MIL-C-39012/6	CONN, PLUG, ELECT	EA 1

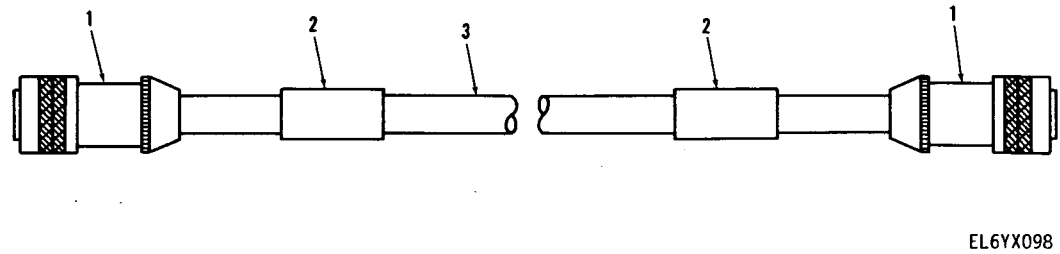
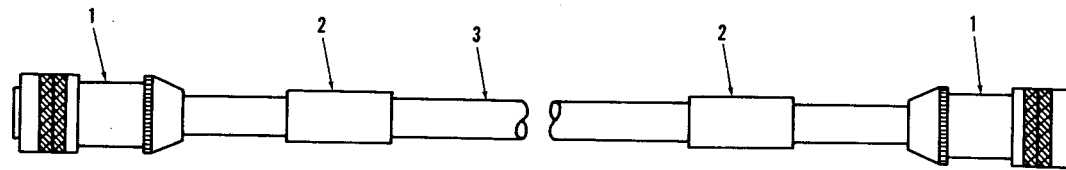

Figure 80. Cable Assembly SC-D-681007GR1.

(1)	(2)	(3)	(4)	(5)	(6)	(7)	(8)	
ILLUSTRATION					DESCRIPTION		QTY	
(a)	(b)		NATIONAL				INC	
FIG	ITEM	SMR	STOCK	PART			IN	
NO	NO	CODE	NUMBER	FSCM	NUMBER	USABLE ON CODE	U/M	UNIT
80	1	PAFZZ	5935-00-957-0807	09922	BT06J14-19S	CONNECTOR, PLUG, ELEC	EA	2
80	2	XDFZZ		80063	SC-D-627007-3	BAND, IDENTIFICATION	EA	2
80	3	PAFZZ	6145-00-097-8178	80063	SM-B-526835	CABLE, SPECIAL PURPO	EA	1

1 8 8



EL6YX099

Figure 81. Cable Assembly SC-D-681007GR2.

(1)	(2)	(3)	(4)	(5)	(6)	(7)	(8)	
ILLUSTRATION					DESCRIPTION		QTY	
(a)	(b)		NATIONAL				INC	
FIG	ITEM	SMR	STOCK	PART			IN	
NO	NO	CODE	NUMBER	FSCM	NUMBER	USABLE ON CODE	U/M	UNIT
81	1	PAFZZ	5935-00-957-0807	09922	BT06J14-19S	CONNECTOR, PLUG, ELEC	EA	2
81	2	XDFZZ		80063	SC-D-627007-3	BAND, IDENTIFICATION	EA	2
81	3	PAFZZ	6145-00-097-8178	80063	SM-B-526835	CABLE, SPECIAL PURPO	EA	1

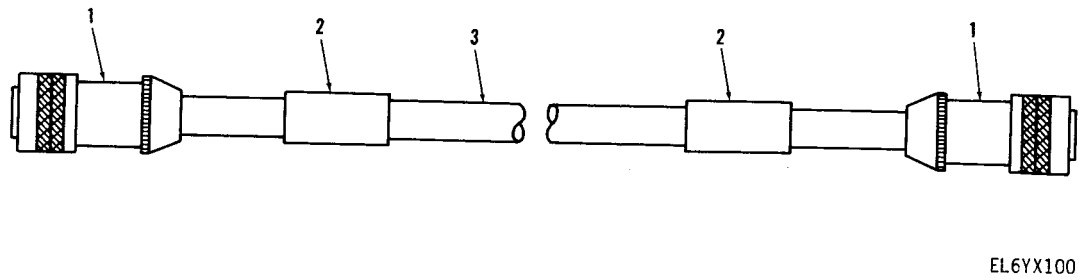

Figure 82. Cable Assembly SC-D-681007GR3.

(1)	(2)	(3)	(4)	(5)	(6)	(7)	(8)	
ILLUSTRATION					DESCRIPTION		QTY	
(a)	(b)		NATIONAL				INC	
FIG	ITEM	SMR	STOCK	PART			IN	
NO	NO	CODE	NUMBER	FSCM	NUMBER	USABLE ON CODE	U/M	UNIT
82	1	PAFZZ	5935-00-957-0807	09922	BT06J14-19S	CONNECTOR, PLUG, ELEC	EA	2
82	2	XDFZZ		80063	SC-D-627007-3	BAND, IDENTIFICATION	EA	2
82	3	PAFZZ	6145-00-097-8178	80063	SM-B-526835	CABLE, SPECIAL PURPO	EA	1

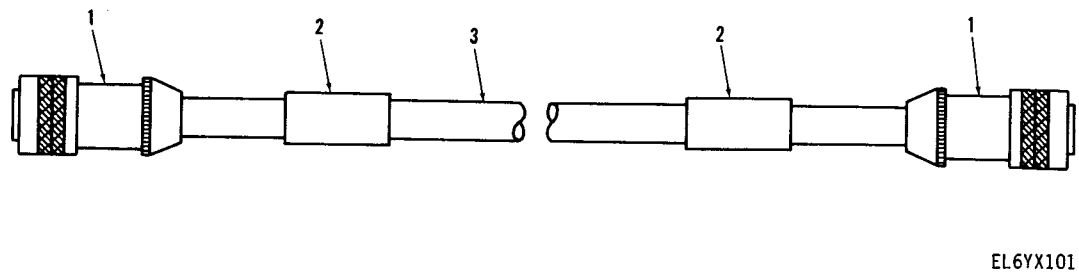
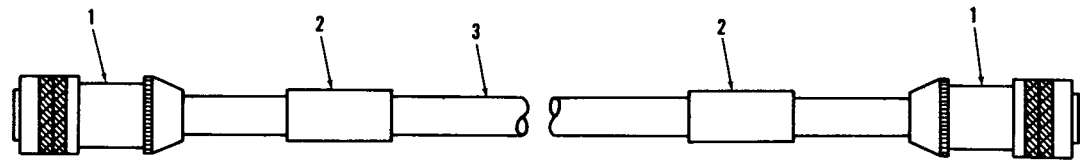

Figure 83. Cable Assembly SC-D-681007GR4.

(1)	(2)	(3)	(4)	(5)	(6)	(7)	(8)	
ILLUSTRATION					DESCRIPTION		QTY	
(a)	(b)		NATIONAL				INC	
FIG	ITEM	SMR	STOCK	PART			IN	
NO	NO	CODE	NUMBER	FSCM	NUMBER	USABLE ON CODE	U/M	UNIT
83	1	PAFZZ	5935-00-957-0807	09922	BT06J14-19S	CONNECTOR, PLUG, ELEC	EA	2
83	2	XDFZZ		80063	SC-D-627007-3	BAND, IDENTIFICATION	EA	2
83	3	PAFZZ	6145-00-097-8178	80063	SM-B-526835	CABLE, SPECIAL PURPO	EA	1



EL6YX102

Figure 84. Cable Assembly SC-D-681007GR5.

(1)	(2)	(3)	(4)	(5)	(6)	(7)	(8)	
ILLUSTRATION					DESCRIPTION		QTY	
(a)	(b)		NATIONAL				INC	
FIG	ITEM	SMR	STOCK	PART			IN	
NO	NO	CODE	NUMBER	FSCM	NUMBER	USABLE ON CODE	U/M	UNIT
84	1	PAFZZ	5935-00-957-0807	09922	BT06J14-19S	CONNECTOR, PLUG, ELEC	EA	2
84	2	XDFZZ		80063	SC-D-627007-3	BAND, IDENTIFICATION	EA	2
84	3	PAFZZ	6145-00-097-8178	80063	SM-B-526835	CABLE, SPECIAL PURPO	EA	1

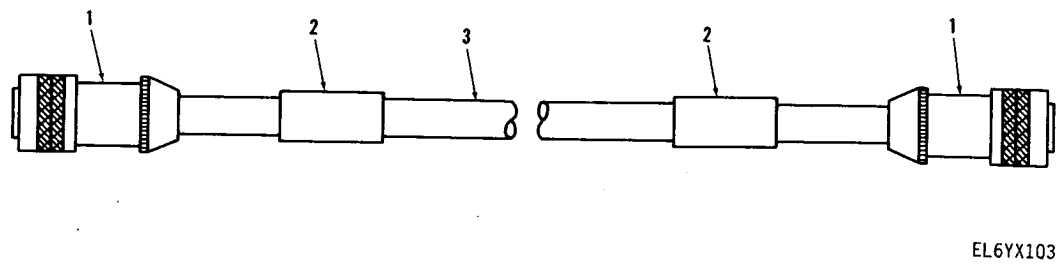
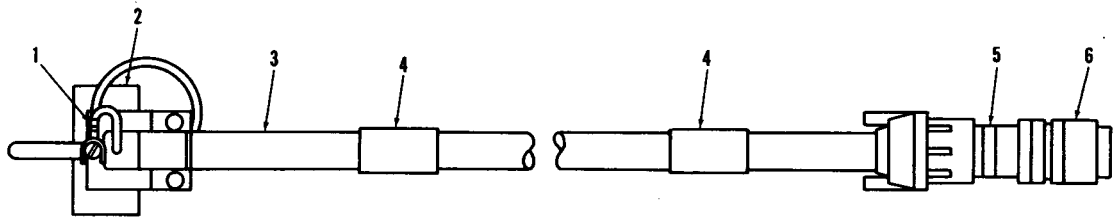

Figure 85. Cable Assembly SC-D-681007GR6.

(1)	(2)	(3)	(4)	(5)	(6)	(7)	(8)	
ILLUSTRATION					DESCRIPTION		QTY	
(a)	(b)		NATIONAL				INC	
FIG	ITEM	SMR	STOCK	PART			IN	
NO	NO	CODE	NUMBER	FSCM	NUMBER	USABLE ON CODE	U/M	
							UNIT	
85	1	PAFZZ	5935-00-957-0807	09922	BT06J14-19S	CONNECTOR, PLUG, ELEC	EA	2
85	2	XDFZZ		80063	SC-D-627007-3	BAND, IDENTIFICATION	EA	2
85	3	PAFZZ	6145-00-097-8178	80063	SM-B-526835	CABLE, SPECIAL PURPO	EA	1



EL6YX104

Figure 86. Cable Assembly SC-D-681112GR1.

(1)	(2)	(3)	(4)	(5)	(6)	(7)	(8)	
ILLUSTRATION					DESCRIPTION		QTY	
(a)	(b)	NATIONAL					INC	
FIG	ITEM	SMR	STOCK	PART			IN	
NO	NO	CODE	NUMBER	FSCM	NUMBER	USABLE ON CODE	U/M	UNIT
86	1	PAFZZ	5940-01-115-0742	00779	52941	TERMINAL, LUG	EA	1
86	2	PAFZZ	5935-01-005-3579	81348	WC596-13-3	CONNECTOR, PLUG, ELEC	EA	1
86	3	PAFZZ			C0-03-MLF3-16SJ0 81349 420	CABLE, POWER, ELECTRI	EA	V
86	4	XDFZZ		80063	SC-D-681112-9	BAND, IDENTIFICATION	EA	V
86	5	PAFZZ		06324	61519A-1286-125P	ADAPTER, CONNECTOR	EA	1
86	6	PAFZZ	5935-00-484-5033	09922	BTG-6B-12-3S	CONNECTOR, PLUG, ELEC	EA	1

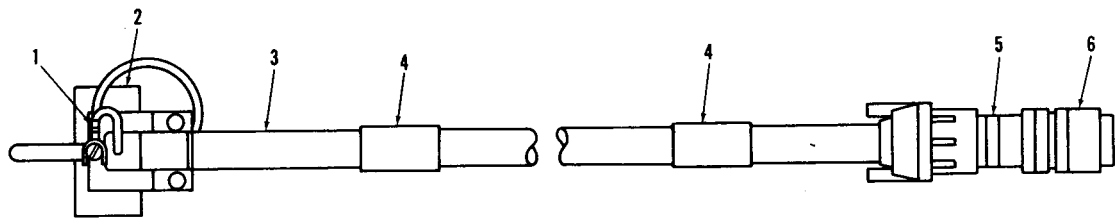

EL6YX105

Figure 87. Cable Assembly SC-D-681112GR3.

(1)	(2)	(3)	(4)	(5)	(6)	(7)	(8)	
ILLUSTRATION					DESCRIPTION		QTY	
(a)	(b)	NATIONAL					INC	
FIG	ITEM	SMR	STOCK	PART			IN	
NO	NO	CODE	NUMBER	FSCM	NUMBER	USABLE ON CODE	U/M	UNIT
87	1	PAFZZ	5940-01-115-0742	00779	52941		EA	1
87	2	PAFZZ	5935-01-005-3579	81348	WC596-13-3		EA	1
87	3	PAFZZ			C0-03-MLF3-16SJ0 81349 420		EA	V
87	4	XDFZZ		80063	SC-D-681112-9		EA	V
87	5	PAFZZ		06324	61519A-1286-125P		EA	1
87	6	PAFZZ	5935-00-484-5033	09922	BTG-6B-12-3S		EA	1

2 0 2

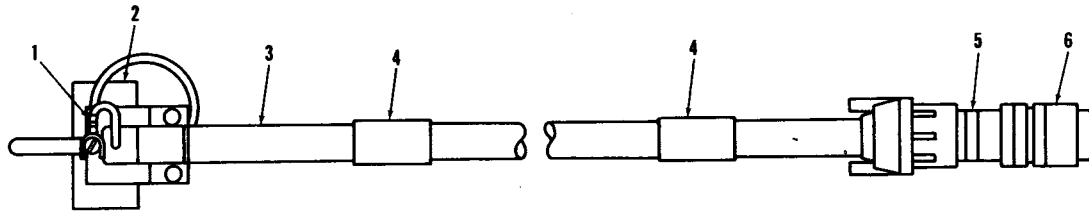

EL6YX106

Figure 88. Cable Assembly SC-D-681112GR4.

(1)	(2)	(3)	(4)	(5)	(6)	(7)	(8)
ILLUSTRATION					DESCRIPTION		QTY
(a)	(b)	NATIONAL					INC
FIG	ITEM	SMR	STOCK	PART			IN
NO	NO	CODE	NUMBER	FSCM	NUMBER	USABLE ON CODE	U/M
							UNIT
88	1	PAFZZ	5940-01-115-0742	00779	52941	TERMINAL, LUG	EA 1
88	2	PAFZZ	5935-01-005-3579	81348	WC596-13-3	CONNECTOR, PLUG, ELEC	EA 1
88	3	PAFZZ		81349	C0-03-MLF3-16SJ0 420	CABLE, POWER, ELECTRI	EA V
88	4	XDFZZ		80063	SC-D-681112-9	BAND, IDENTIFICATION	EA V
88	5	PAFZZ		06324	61519A-1286-125P	ADAPTER, CONNECTOR	EA 1
88	6	PAFZZ	5935-00-484-5033	09922	BTG-68-12-3S	CONNECTOR, PLUG, ELEC	EA 1

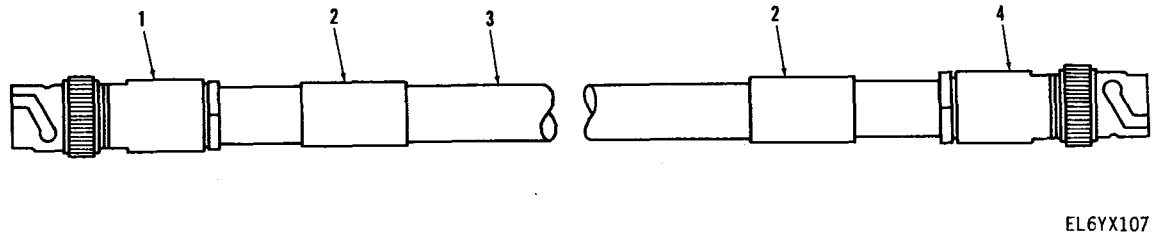

EL6YX107

Figure 89. Cable Assembly SC-D-693658GR1.

(1)	(2)	(3)	(4)	(5)	(6)	(7)	(8)
ILLUSTRATION					DESCRIPTION		QTY
(a)	(b)		NATIONAL				INC
FIG	ITEM	SMR	STOCK	PART			IN
NO	NO	CODE	NUMBER	FSCM	NUMBER	USABLE ON CODE	U/M
							UNIT
89	1	PAFZZ		80058	UG-260D		EA 1
89	2	XDFZZ		80063	SC-D-693658-1		EA 2
89	3	PAFZZ	6145-00-553-7823	14949	TWC-78-2		EA 1
89	4	PAFZZ	5935-00-105-4641	14949	PL-75-9		EA 1

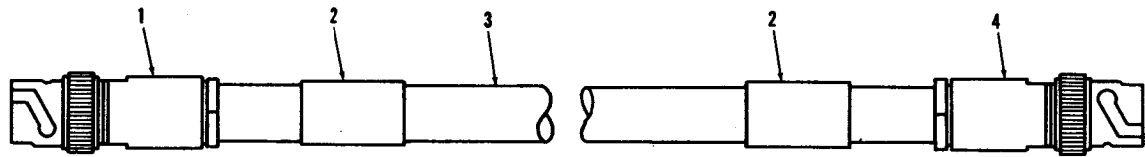

EL6YX108

Figure 90. Cable Assembly SC-D-693658GR2.

(1)	(2)	(3)	(4)	(5)	(6)	(7)	(8)
ILLUSTRATION					DESCRIPTION		QTY
(a)	(b)	NATIONAL					INC
FIG	ITEM	SMR	STOCK	PART			IN
NO	NO	CODE	NUMBER	FSCM	NUMBER	USABLE ON CODE	U/M
							UNIT
90	1	PAFZZ		80058	UG-260D		EA 1
90	2	XDFZZ		80063	SC-D-693658-1		EA 2
90	3	PAFZZ	6145-00-553-7823	14949	TWC-78-2		EA 1
90	4	PAFZZ	5935-00-105-4641	14949	PL-75-9		EA 1

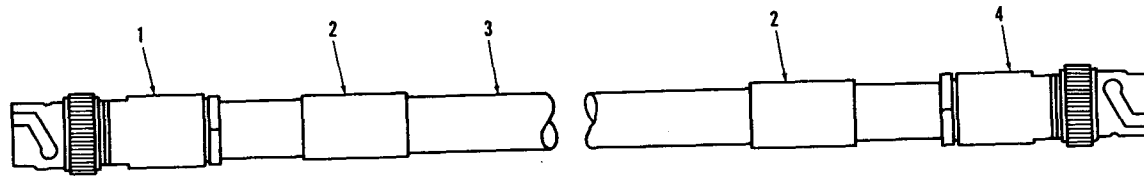

EL6YX109

Figure 91. Cable Assembly SC-D-693658GR5.

(1)	(2)	(3)	(4)	(5)	(6)	(7)	(8)
ILLUSTRATION					DESCRIPTION		QTY
(a)	(b)	NATIONAL					INC
FIG	ITEM	SMR	STOCK	PART			IN
NO	NO	CODE	NUMBER	FSCM	NUMBER	USABLE ON CODE	U/M
							UNIT
91	1	PAFZZ		80058	UG-260D		EA 1
91	2	XDFZZ		80063	SC-D-693658-1		EA 2
91	3	PAFZZ	6145-00-553-7823	14949	TWC-78-2		EA 1
91	4	PAFZZ	5935-00-105-4641	14949	PL-75-9		EA 1

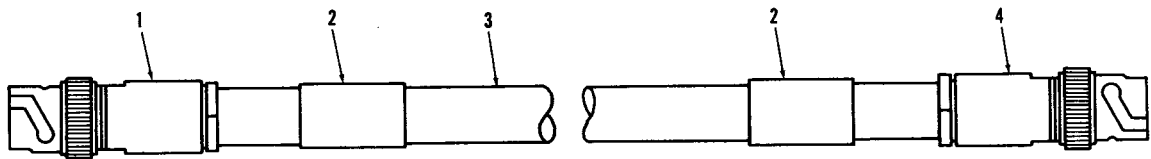

EL6YX110

Figure 92. Cable Assembly SC-D-693658GR6.

(1)	(2)	(3)	(4)	(5)	(6)	(7)	(8)
ILLUSTRATION					DESCRIPTION		QTY
(a)	(b)		NATIONAL				INC
FIG	ITEM	SMR	STOCK	PART			IN
NO	NO	CODE	NUMBER	FSCM	NUMBER	USABLE ON CODE	U/M
							UNIT
92	1	PAFZZ		80058	UG-260D		EA 1
92	2	XDFZZ		80063	SC-D-693658-1		EA 2
92	3	PAFZZ	6145-00-553-7823	14949	TWC-78-2		EA 1
92	4	PAFZZ	5935-00-105-4641	14949	PL-75-9		EA 1

2 1 2

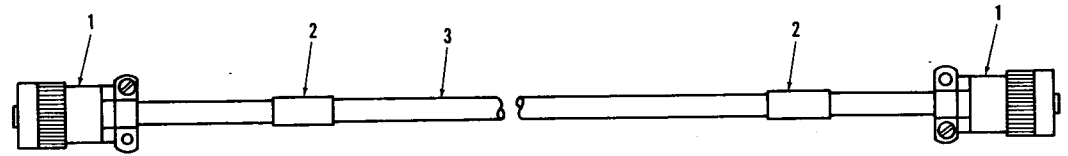

EL6YX111

Figure 93. Cable Assembly SC-D-693662GR5.

(1)	(2)	(3)	(4)	(5)	(6)	(7)	(8)	
ILLUSTRATION					DESCRIPTION		QTY	
(a)	(b)		NATIONAL				INC	
FIG	ITEM	SMR	STOCK	PART			IN	
NO	NO	CODE	NUMBER	FSCM	NUMBER	USABLE ON CODE	U/M	UNIT
93	1	PAFZZ	5935-00-403-7661	96906	MS3116F12-8S	CONNECTOR, PLUG, ELEC	EA	3
93	2	XDFZZ		80063	SC-D-693662-1	BAND, IDENTIFICATION	EA	V
93	3	PAFZZ	6145-01-013-4068	92194	1319	CABLE, SPECIAL PURPO	EA	1

2 1 4

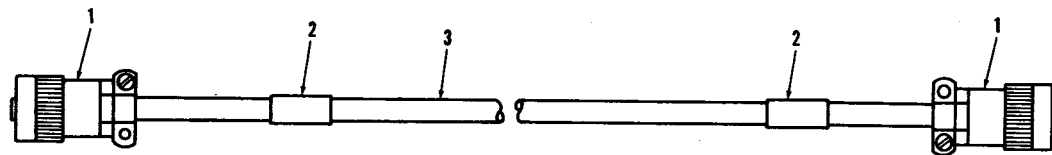

EL6YX112

Figure 94. Cable Assembly SC-D-693662GR6.

(1)	(2)	(3)	(4)	(5)	(6)	(7)	(8)	
ILLUSTRATION					DESCRIPTION		QTY	
(a)	(b)		NATIONAL				INC	
FIG	ITEM	SMR	STOCK	PART			IN	
NO	NO	CODE	NUMBER	FSCM	NUMBER	USABLE ON CODE	U/M	UNIT
94	1	PAFZZ	5935-00-403-7661	96906	MS3116F12-8S	CONNECTOR, PLUG, ELEC	EA	3
94	3	PAFZZ	6145-01-013-4068	92194	1319	CABLE, SPECIAL PURPO	EA	1

NATIONAL STOCK NUMBER AND PART NUMBER INDEX

STOCK NUMBER	FIGURE NO.	ITEM NO.	STOCK NUMBER	FIGURE NO.	ITEM NO.
4935-00-001-9241	8	5	5935-00-133-8713	51	1
4935-00-001-9242	15	30	5935-00-133-8713	52	1
5320-00-005-1051	4	33	5935-00-133-8713	53	1
5310-00-038-3252	14	3	5935-00-133-8713	54	1
5310-00-045-3296	1	31	5935-00-133-8713	55	1
5310-00-045-3296	20	3	5935-00-133-8713	56	1
5310-00-045-3299	1	6	5935-00-133-8713	57	1
5310-00-045-3299	1	116	5935-00-133-8713	58	1
5310-00-045-3299	3	97E	5935-00-133-8713	59	1
5310-00-045-3299	10	19	5935-00-133-8713	60	1
5310-00-045-4007	3	89	5935-00-133-8713	61	1
5310-00-045-4007	6	4	5935-00-133-8713	62	1
5310-00-045-4007	7	4	5935-00-133-8713	63	1
5310-00-045-4007	13	6	5935-00-133-8713	64	1
5310-00-045-4007	20	9	5935-00-133-8713	65	1
5310-00-045-4007	26	7	5935-00-133-8713	66	1
5310-00-045-5210	9	3	5935-00-133-8713	67	1
5935-00-045-9832	15	29	5340-00-134-3470	6	9
5305-00-054-6671	1	84	5340-00-134-3470	7	9
5305-00-054-6671	5	7	5340-00-134-3470	13	9
5305-00-054-6671	8	7	5340-00-134-3470	21	4
5305-00-054-6672	5	4	5340-00-134-3482	5	10
5305-00-054-6672	8	4	5306-00-134-3528	14	13
5305-00-054-6677	12	5	5340-00-134-3782	19	4
5315-00-058-9756	24	2	5935-00-134-5646	14	7
5120-00-060-2004	1	23	5995-00-143-9858	1	75
5305-00-071-2241	2	17	5310-00-144-8453	17	7
5305-00-071-2241	4	69	7520-00-145-0562	20	10
5310-00-080-8495	14	18	5340-00-147-6401	3	59
5310-00-080-8495	15	31	5975-00-152-1075	4	13
5310-00-081-4219	1	32	6240-00-152-2996	3	106
5310-00-081-4219	2	5	6240-00-152-2996	18	3
5310-00-081-8087	4	20	6240-00-155-8653	1	113
5310-00-081-8087	17	3	6240-00-155-8653	17	9
5310-00-082-1404	17	4	7520-00-159-4863	1	7
5310-00-082-1404	26	6	7520-00-162-6178	20	6
5310-00-088-0551	16	2	5310-00-167-0812	6	7
5310-00-088-1251	1	43	5310-00-167-0812	7	10
5310-00-088-1251	2	3	5310-00-167-0812	13	7
5310-00-088-1251	4	36	5310-00-167-0812	21	2
5950-00-096-4790	72	1	5310-00-167-0812	22	4
6145-00-097-8178	80	3	9390-00-171-5092	3	9
6145-00-097-8178	81	3	6210-00-173-2398	3	98
6145-00-097-8178	82	3	5325-00-174-5317	4	27
6145-00-097-8178	83	3	5325-00-174-5317	17	2
6145-00-097-8178	84	3	5315-00-177-0997	20	17
6145-00-097-8178	85	3	3120-00-177-3935	6	8
5970-00-099-6234	10	6	3120-00-177-3935	7	8
5970-00-099-6235	10	7	3120-00-177-3935	13	8
5307-00-099-8871	6	5	3120-00-177-3935	21	5
5307-00-099-8871	7	5	3120-00-177-3935	22	5
5307-00-099-8871	13	5	7920-00-178-8315	1	2
5935-00-105-4641	89	4	5410-00-183-7704	1	48
5935-00-105-4641	90	4	5310-00-184-8970	9	7
5935-00-105-4641	91	4	5805-00-191-1543	2	37
5935-00-105-4641	92	4	6250-00-194-4794	3	103
5940-00-113-9828	15	10	6250-00-194-4794	19	12
5940-00-114-1317	25	1	5310-00-202-0331	6	10
6230-00-115-2687	1	88	5310-00-202-0331	7	7
5110-00-115-5049	1	42	5310-00-202-0331	13	10
5935-00-133-8713	31	1	5310-00-202-0331	21	3
5935-00-133-8713	32	1	5930-00-202-0878	4	16
5935-00-133-8713	33	1	5340-00-205-3486	3	112
5935-00-133-8713	34	1	5340-00-205-3486	18	4
5935-00-133-8713	35	1	5310-00-207-6589	11	2
5935-00-133-8713	36	1	5310-00-208-9255	12	8
5935-00-133-8713	37	1	5210-00-221-1882	1	103
5935-00-133-8713	38	1	5120-00-222-8852	1	24
5935-00-133-8713	39	1	6240-00-223-9100	1	114
5935-00-133-8713	40	1	6240-00-223-9100	10	3
5935-00-133-8713	41	1	5120-00-224-2596	1	22
5935-00-133-8713	42	1	5975-00-224-5260	1	47
5935-00-133-8713	43	1	5305-00-225-3839	2	13
5935-00-133-8713	44	1	5305-00-225-3839	4	8
5935-00-133-8713	45	1	5305-00-225-3840	1	38
5935-00-133-8713	46	1	5306-00-225-8503	1	34
5935-00-133-8713	47	1	5305-00-225-9081	2	7
5935-00-133-8713	48	1	6240-00-242-0003	1	112
5935-00-133-8713	49	1	5935-00-259-3347	26	2
5935-00-133-8713	50	1	7105-00-269-8463	1	19

NATIONAL STOCK NUMBER AND PART NUMBER INDEX

STOCK NUMBER	FIGURE NO.	ITEM NO.	STOCK NUMBER	FIGURE NO.	ITEM NO.
4210-00-270-4512	1	16	5310-00-809-4058	23	2
5935-00-350-1834	3	118	5310-00-809-8544	1	4
5935-00-403-7661	93	1	5310-00-809-8544	3	970
5935-00-403-7661	94	1	5310-00-809-8544	4	25
5310-00-407-9566	1	33	5310-00-809-8544	10	22
5310-00-407-9566	2	6	5310-00-809-8544	14	9
6250-00-408-2639	19	5	5310-00-809-8544	15	15
4940-00-408-4945	3	56	5310-00-809-8544	17	11
6645-00-410-2395	1	3	5310-00-809-8544	18	7
5935-00-412-3878	3	33	5310-00-809-8544	26	15
5340-00-432-8264	20	11	5310-00-809-8546	2	31
5340-00-435-3104	11	3	5310-00-809-8546	10	9
5935-00-449-7747	14	14	5310-00-809-8546	15	21
6250-00-449-7859	17	5	5310-00-809-8546	20	1
6210-00-451-8350	17	10	5935-00-823-0308	3	32
5935-00-484-5033	86	6	5310-00-833-3597	1	105
5935-00-484-5033	87	6	5975-00-834-1528	4	12
5935-00-484-5033	88	6	5935-00-837-5966	78	1
4935-00-484-6074	19	10	5935-00-837-5966	79	1
6150-00-495-1214	1	87	5310-00-842-1699	9	5
5975-00-496-9762	3	96	2540-00-846-8483	1	64
5310-00-498-8425	3	114	5310-00-851-2674	15	33
5925-00-499-1954	10	13	5340-00-857-1424	1	41
5310-00-515-9267	2	26	5310-00-869-9576	12	4
5120-00-540-8886	1	21	5310-00-877-5797	1	69
6145-00-542-6092	68	2	5310-00-877-5797	2	30
6145-00-542-6092	69	2	5310-00-877-5797	4	62
6145-00-542-6092	70	2	5310-00-877-5797	10	10
6145-00-542-6092	71	2	5310-00-880-5978	1	83
6145-00-542-6092	72	3	5310-00-880-5978	5	2
6145-00-542-6092	73	3	5310-00-880-5978	8	2
6145-00-542-6092	74	3	5310-00-880-5978	12	3
6145-00-542-6092	75	3	5310-00-889-2528	14	5
5310-00-543-2410	15	26	5305-00-889-3000	20	8
6145-00-553-7823	89	3	5305-00-889-3116	15	25
6145-00-553-7823	90	3	7910-00-900-1678	1	40
6145-00-553-7823	91	3	5120-00-900-6096	1	45
6145-00-553-7823	92	3	5915-00-909-7762	4	35
5310-00-576-5752	4	64	6210-00-921-6682	18	5
5975-00-577-8518	4	14	5305-00-923-1890	1	72
5310-00-582-5965	1	12	5310-00-925-9645	26	11
5310-00-582-5965	2	12	5310-00-926-1835	5	8
5310-00-582-5965	3	55	5310-00-926-1835	6	11
5310-00-582-5965	4	7	5310-00-926-1835	7	11
5310-00-582-5965	15	2	5310-00-926-1835	8	8
5310-00-582-5965	23	3	5310-00-926-1835	13	11
5330-00-584-0265	14	17	5940-00-926-8162	15	34
5310-00-595-6772	5	9	5310-00-933-8119	8	3
5310-00-595-6772	8	9	5310-00-934-9747	20	18
5310-00-595-6772	12	9	5310-00-934-9747	26	8
5310-00-596-7693	10	18	5310-00-934-9757	10	20
5340-00-616-4982	4	53	5310-00-939-1061	15	5
6240-00-635-9753	1	115	5310-00-939-2653	9	6
6240-00-635-9753	3	115	5310-00-941-6019	26	14
6145-00-681-8517	15	6	5120-00-946-5114	1	111
6145-00-683-5353	32	4	5120-00-946-5148	1	110
6145-00-683-5353	33	4	5310-00-950-1310	15	9
5310-00-685-3744	1	117	5310-00-950-1310	16	3
5925-00-703-6084	10	14	5305-00-954-3937	2	20
5975-00-705-5841	1	58	5935-00-957-0807	80	1
5975-00-714-8031	4	11	5935-00-957-0807	81	1
5310-00-720-8549	20	15	5935-00-957-0807	82	1
6230-00-729-9614	1	25	5935-00-957-0807	83	1
6625-00-752-8464	10	4	5935-00-957-0807	84	1
6210-00-757-9694	19	9	5935-00-957-0807	85	1
5310-00-761-6882	15	3	5305-00-957-6266	10	23
5935-00-762-1495	76	1	5305-00-957-6636	26	18
5935-00-762-1495	77	1	5305-00-958-5453	26	4
5340-00-774-7182	4	55	5305-00-958-5481	15	24
5340-00-775-0200	4	65	5935-00-958-9567	26	10
5305-00-781-5653	2	38	5975-00-962-1816	4	57
5305-00-781-5655	2	34	5325-00-966-5363	26	20
5935-00-796-1731	3	99	5310-00-982-6814	4	24
6250-00-804-3449	19	6	5310-00-982-6814	10	21
5310-00-809-4058	1	11	5310-00-982-6827	9	2
5310-00-809-4058	2	2	5310-00-983-8483	3	87
5310-00-809-4058	3	53	5310-00-983-8483	4	21
5310-00-809-4058	4	6	5310-00-983-8483	20	7
5310-00-809-4058	14	19	5310-00-984-3806	2	10
5310-00-809-4058	15	32	5305-00-984-4980	15	8

NATIONAL STOCK NUMBER AND PART NUMBER INDEX

STOCK NUMBER	FIGURE NO.	ITEM NO.	STOCK NUMBER	FIGURE NO.	ITEM NO.
5305-00-984-4984	3	88	6145-01-013-4068	94	3
5305-00-984-4984	4	52	6210-01-033-9700	18	2
5305-00-984-4988	17	6	6210-01-034-1940	3	102
5305-00-984-6192	4	56	5925-01-042-0109	10	15
5305-00-984-6193	1	5	5970-01-050-4203	1	35
5305-00-984-6193	3	97D	5970-01-050-4207	1	36
5305-00-984-6193	17	12	5310-01-052-5837	1	37
5305-00-984-6193	18	6	5410-01-061-8970	1	89
5305-00-984-6193	26	16	6145-01-064-4171	4	61
5305-00-984-6194	1	118	5410-01-070-3782	21	6
5305-00-984-6194	14	8	4130-01-070-3786	22	3
5305-00-984-6221	15	16	5330-01-070-3987	21	7
5305-00-984-6223	4	22	5330-01-070-3988	22	2
5930-00-984-9971	10	1	5855-01-072-9865	2	44
5820-00-987-9269	14	6	5935-01-074-8665	15	7
5305-00-988-1724	3	54	5935-01-110-7044	26	12
5310-00-989-0908	14	4	5940-01-115-0742	86	1
5305-00-989-6265	4	63	5940-01-115-0742	87	1
5305-00-989-7434	20	2	5940-01-115-0742	88	1
5305-00-989-7435	15	20	4010-01-115-0875	6	6
5305-00-990-6444	1	63	4010-01-115-0875	7	6
5935-00-992-0304	28	1	4010-01-115-0875	13	4
5935-00-992-0311	16	4	5410-01-119-6997	12	6
5935-00-992-0311	16	5	5310-01-125-9009	14	2
5305-00-993-1848	1	30	5935-01-133-8666	68	3
5305-00-995-3442	2	29	5935-01-133-8666	69	3
5305-00-995-3444	1	66	5935-01-133-8666	73	1
5310-00-997-1888	1	50	5935-01-133-8666	74	1
5920-00-999-7324	14	16	5935-01-133-8666	75	1
5935-01-005-3579	86	2	5950-01-135-0626	10	11
5935-01-005-3579	87	2	5999-01-141-9450	2	27
5935-01-005-3579	88	2	5855-01-142-7530	2	19
5935-01-012-3080	3	26	4010-01-145-1653	26	5
6145-01-013-4068	93	3			

NATIONAL STOCK NUMBER AND PART NUMBER INDEX

FSCM	PART NUMBER	FIGURE NO.	ITEM NO.	FSCM	PART NUMBER	FIGURE NO.	ITEM NO.
81349	AA-A710 TY3SZA	1	104	80058	CW-282	51	1
88044	AN936B8	10	18	80058	CW-282	52	1
88044	AN960-C10L	6	7	80058	CW-282	53	1
88044	AN960-C10L	7	10	80058	CW-282	54	1
88044	AN960-C10L	13	7	80058	CW-282	55	1
88044	AN960-C10L	21	2	80058	CW-282	56	1
88044	AN960-C10L	22	4	80058	CW-282	57	1
88044	AN960-C8	1	117	80058	CW-282	58	1
88044	AN960-010	1	29	80058	CW-282	59	1
59730	A177	29	1	80058	CW-282	60	1
14949	BJ78	3	33	80058	CW-282	61	1
09922	BTG-6B-12-3S	86	6	80058	CW-282	62	1
09922	BTG-6B-12-3S	87	6	80058	CW-282	63	1
09922	BTG-6B-12-3S	88	6	80058	CW-282	64	1
09922	BT06J14-19S	80	1	80058	CW-282	65	1
09922	BT06J14-19S	81	1	80058	CW-282	66	1
09922	BT06J14-19S	82	1	80058	CW-282	67	1
09922	BT06J14-19S	83	1	80058	CW-593/U	14	6
09922	BT06J14-19S	84	1	80058	CX-7453/U	1	77
09922	BT06J14-19S	85	1	80058	CX-7705/U	1	76
91929	BZ-2RW-822-A2	4	16	81349	C0-03-MLF3-16SJ0420	86	3
81348	CB10	1	80	81349	C0-03-MLF3-16SJ0420	87	3
80058	CW-282	31	1	81349	C0-03-MLF3-16SJ0420	88	3
80058	CW-282	33	1	06229	C1	4	65
80058	CW-282	34	1	06229	C3	4	55
80058	CW-282	35	1	80063	DL-SC-B-693971	1	62
80058	CW-282	36	1	81349	FF-S-92-1-2S8/32	11	5
80058	CW-282	37	1	81348	GGG-S-121	1	21
80058	CW-282	38	1	51932	GS-153A	4	34
80058	CW-282	39	1	81349	HWC6-133U5	25	2
80058	CW-282	40	1	81349	LWC22-7U9	15	6
80058	CW-282	41	1	81349	MIL-C-39012/6	78	4
80058	CW-282	42	1	81349	MIL-C-39012/6	79	4
80058	CW-282	43	1	81349	MR36W100ACAAAR	10	4
80058	CW-282	44	1	96906	MS14003-232	15	11
80058	CW-282	45	1	96906	MS15795-807	1	83
80058	CW-282	46	1	96906	MS15795-807	5	2
80058	CW-282	47	1	96906	MS15795-807	8	2
80058	CW-282	48	1	96906	MS15795-807	12	3
80058	CW-282	49	1	96906	MS15795-910	9	3
80058	CW-282	50	1	96906	MS16562-227	24	2

NATIONAL STOCK NUMBER AND PART NUMBER INDEX

FSCM	PART NUMBER	FIGURE NO.	ITEM NO.	FSCM	PART NUMBER	FIGURE NO.	ITEM NO.
96906	MS20659-109	25	1	96906	MS35206-246	1	118
96906	MS21044-N04	16	2	96906	MS35206-246	14	8
96906	MS21044C08	4	24	96906	MS35206-25	17	6
96906	MS21044C08	10	21	96906	MS35206-280	3	54
81349	MS21044C3	12	8	96906	MS35207-261	1	63
96906	MS21044N06	4	20	96906	MS35207-262	4	63
96906	MS21044N06	17	3	96906	MS35207-263	20	2
96906	MS21044N3	1	69	96906	MS35207-264	15	20
96906	MS21044N3	2	30	96906	MS35207-265	1	30
96906	MS21044N3	4	62	96906	MS35207-266	1	66
96906	MS21044N3	10	10	96906	MS35207-268	2	29
96906	MS21083-8	15	14	96906	MS35333-104	15	5
96906	MS21083C3	13	11	96906	MS35333-39	4	64
96906	MS21083N04	26	11	96906	MS35338-101	9	7
96906	MS21083N08	26	14	96906	MS35338-137	8	3
96906	MS24693-S95	2	38	96906	MS35338-157	12	4
96906	MS24693-S98	2	34	96906	MS35338-187	5	3
96906	MS24693-595	2	4	96906	MS35338-40	15	26
96906	MS24693-597	4	40	96906	MS35338-41	3	89
96906	MS24693-598	4	66	96906	MS35338-41	6	4
96906	MS25036-148	15	10	96906	MS35338-41	7	4
96906	MS25307-232	10	1	96906	MS35338-41	13	6
96906	MS21783-10	1	11	96906	MS35338-41	20	9
96906	MS27183-10	2	2	96906	MS35338-41	26	7
96906	MS27183-10	3	53	96906	MS35338-42	1	6
96906	MS27183-10	4	6	96906	MS35338-42	1	116
96906	MS27183-10	14	19	96906	MS35338-42	3	97E
96906	MS27183-10	15	32	96906	MS35338-42	10	19
96906	MS27183-10	23	2	96906	MS35338-43	1	31
96906	MS27183-12	1	32	96906	MS35338-43	20	3
96906	MS27183-12	2	5	96906	MS35338-44	1	12
96906	MS27183-4	15	9	96906	MS35338-44	2	12
96906	MS27183-4	16	3	96906	MS35338-44	3	55
96906	MS27183-5	3	87	96906	MS35338-44	4	7
96906	MS27183-5	4	21	96906	MS35338-44	15	2
96906	MS27183-5	20	7	96906	MS35338-44	23	3
96906	MS27183-6	17	4	96906	MS35338-45	1	33
96906	MS27183-6	26	6	96906	MS35338-45	2	6
96906	MS27183-7	1	4	96906	MS35425-37	2	26
96906	MS27183-7	3	97C	96906	MS35425-39	14	18
96906	MS27183-7	4	25	96906	MS35425-39	15	31
96906	MS27183-7	10	22	96906	MS35425-40	9	2
96906	MS27183-7	14	9	96906	MS35426-13	20	15
96906	MS27183-7	15	15	96906	MS35489-4	4	27
96906	MS27183-7	17	11	96906	MS35489-4	17	2
96906	MS27183-7	18	7	96906	MS35649-2252	1	50
96906	MS27183-7	26	15	96906	MS35649-262	20	18
96906	MS27183-8	2	31	96906	MS35649-262	26	8
96906	MS27183-8	10	9	96906	MS35649-282	10	20
96906	MS27183-8	15	21	96906	MS35691-1	15	33
96906	MS27183-8	20	1	96906	MS35691-3	14	4
96906	MS28775-012	14	17	96906	MS35691-4	9	5
96906	MS3112E10-98S	15	7	96906	MS45904-68	14	5
96906	MS3116F12-10P	27	1	96906	MS51922-1	1	43
96906	MS3116F12-10S	76	1	96906	MS51922-1	2	3
96906	MS3116F12-10S	77	1	96906	MS51922-1	4	36
96906	MS3116F12-8P	27	4	96906	MS51922-9	2	10
96906	MS3116F12-8S	93	1	96906	MS51957-46	1	84
96906	MS3116F12-8S	94	1	96906	MS51957-46	5	7
96906	MS3119E-12-10	26	10	96906	MS51957-46	8	7
96906	MS3119E-12-8	26	12	96906	MS51957-47	5	4
96906	MS33181-10C	15	7A	96906	MS51957-47	8	4
96906	MS35190-223	26	18	96906	MS51957-52	12	5
96906	MS35190-236	26	4	96906	MS51967-2	15	3
96906	MS35190-252	10	23	96906	MS51969-1	9	6
96906	MS35190-257	15	24	96906	MS90579-1375	14	7
96906	MS35190-290	2	20	96906	MS90724-7	17	7
96906	MS35206-213	15	25	96906	MS90725-10	2	17
96906	MS35206-223	15	8	96906	MS90725-10	4	69
96906	MS35206-227	3	88	96906	MS90725-36	2	7
96906	MS35206-227	4	52	96906	MS90725-39	1	34
96906	MS35206-230	20	8	96906	MS90725-7	1	38
96906	MS35206-234	15	16	96906	MS90725-8	2	13
96906	MS35206-236	4	22	96906	MS90725-8	4	8
96906	MS35206-244	4	56	96906	MS9122-09	1	72
96906	MS35206-245	1	5	96906	MS9351-05	11	3
96906	MS35206-245	3	97D	81349	MW-C12(65)U5	4	61
96906	MS35206-245	17	12	80058	MX-148/G	1	47
96906	MS35206-245	18	6	81349	M15098-3-002	3	115
96906	MS35206-245	26	16	81349	M24129/3-3F	21	1

NATIONAL STOCK NUMBER AND PART NUMBER INDEX

FSCM	PART NUMBER	FIGURE NO.	ITEM NO.	FSCM	PART NUMBER	FIGURE NO.	ITEM NO.
81349	M24129/3-3F	22	8	80063	SC-B-539527-7	24	7
81349	M39012/10-0001	78	1	80063	SC-B-539529	3	107
81349	M39012/10-0001	79	1	80063	SC-B-539536	22	7
81349	M39012/25-0008	32	1	80063	SC-B-539558	19	4
81349	M55339/13-00492	3	32	80063	SC-B-539562	3	96
81349	NE34	1	115	80063	SC-B-539563-1	3	59
80064	NE51M	1	114	80063	SC-B-539563-2	3	109
80064	NE51M	10	3	80063	SC-B-539564-1	3	56
76381	NP5663	19	3	80063	SC-B-539564-2	3	112
06229	N1	1	41	80063	SC-B-539564-2	18	4
81348	P-B-20	1	102	80063	SC-B-539565	3	84
81349	PB08NA02	15	34	80063	SC-B-539566	3	62
14949	PL-75-9	89	4	80063	SC-B-539568	19	5
14949	PL-75-9	90	4	80063	SC-B-539581-1	3	97
14949	PL-75-9	91	4	80063	SC-B-539581-2	3	30
14949	PL-75-9	92	4	80063	SC-B-539586-1	4	9
77820	PT02E-10-98S	16	4	80063	SC-B-539586-3	4	51
77820	PT02E10-98S	16	5	80063	SC-B-539587-2	4	60
77820	PT06E-10-98P (SR)	28	1	80063	SC-B-539589	6	5
81487	Q0N-9-6MSPL	10	13	80063	SC-B-539589	7	5
05684	Q0115	10	15	80063	SC-B-539589	13	5
56365	Q0250	10	14	80063	SC-B-539592	1	110
80058	RC-435/U	1	75	80063	SC-B-539593	1	111
80058	RG-21B/U	31	4	80063	SC-B-539595	6	8
80058	RG-21B/U	34	4	80063	SC-B-539595	7	8
80058	RG-21B/U	35	4	80063	SC-B-539595	13	8
80058	RG-21B/U	36	4	80063	SC-B-539595	21	5
80058	RG-21B/U	37	4	80063	SC-B-539595	22	5
80058	RG-21B/U	38	4	80063	SC-B-539596	6	10
80058	RG-21B/U	39	4	80063	SC-B-539596	7	7
80058	RG-21B/U	40	4	80063	SC-B-539596	13	10
80058	RG-21B/U	41	4	80063	SC-B-539596	21	3
80058	RG-21B/U	42	4	80063	SC-B-539597	5	10
80058	RG-21B/U	43	4	80063	SC-B-539607-3	15	30
80058	RG-21B/U	44	4	80063	SC-B-539607-7	14	20
80058	RG-21B/U	45	4	80063	SC-B-539608	14	13
80058	RG-21B/U	46	4	80063	SC-B-539630	15	18
80058	RG-21B/U	47	4	80063	SC-B-539631	15	17
80058	RG-21B/U	48	4	80063	SC-B-539632	15	19
80058	RG-21B/U	49	4	80063	SC-B-539693	1	79
80058	RG-21B/U	50	4	80063	SC-B-539704	1	86
80058	RG-21B/U	51	4	80063	SC-B-539713	2	19
80058	RG-21B/U	52	4	80063	SC-B-539724	11	6
80058	RG-21B/U	53	4	80063	SC-B-539733	10	6
80058	RG-21B/U	54	4	80063	SC-B-539734	10	7
80058	RG-21B/U	55	4	80063	SC-B-539858-1	9	1
80058	RG-21B/U	56	4	80063	SC-B-539859-1	9	4
80058	RG-21B/U	57	4	80063	SC-B-539859-2	9	8
80058	RG-21B/U	58	4	80063	SC-B-539859GR1	4	31
80058	RG-21B/U	59	4	80063	SC-B-539859GR2	14	12
80058	RG-21B/U	60	4	80063	SC-B-539879	2	22
80058	RG-21B/U	61	4	80063	SC-B-539907	11	4
80058	RG-21B/U	62	4	80063	SC-B-539929-2	15	27
80058	RG-21B/U	63	4	80063	SC-B-539929-3	15	13
80058	RG-21B/U	64	4	80063	SC-B-595072-1	3	52
80058	RG-21B/U	65	4	80063	SC-B-595072-2	3	29
80058	RG-21B/U	66	4	80063	SC-B-595485	3	91
80058	RG-21B/U	67	4	80063	SC-B-598923	14	14
80058	RG-58C/U	68	2	80063	SC-B-606772	1	26
80058	RG-58C/U	69	2	80063	SC-B-626793	16	1
80058	RG-58C/U	70	2	80063	SC-B-626822	1	52
80058	RG-58C/U	71	2	80063	SC-B-681026	3	95
80058	RG-58C/U	72	3	80063	SC-B-681034	17	1
80058	RG-58C/U	73	3	80063	SC-B-681038	19	7
80058	RG-58C/U	74	3	80063	SC-B-681039	19	11
80058	RG-58C/U	75	3	80063	SC-B-681040	18	1
80058	RG-71B/U	33	4	80063	SC-B-681042	1	35
81349	RG71BU	32	4	80063	SC-B-681043	1	36
80063	SC-B-530020	14	15	80063	SC-B-681044	1	37
80063	SC-B-539003	15	35	80063	SC-B-681045-1	30	1
80063	SC-B-539237-1	15	28	80063	SC-B-681045-2	27	2
80063	SC-B-539237-2	15	12	80063	SC-B-681056-1	4	2
80063	SC-B-539420	20	16	80063	SC-B-681056-2	4	58
80063	SC-B-539440	4	53	80063	SC-B-681057-1	4	17
80063	SC-B-539474	20	11	80063	SC-B-681062-1	4	39
80063	SC-B-539490	20	17	80063	SC-B-681071-1	3	28
80063	SC-B-539492	1	87	80063	SC-B-681072-1	3	117
80063	SC-B-539498	19	9	80063	SC-B-681073-2	3	113
80063	SC-B-539504	3	103	80063	SC-B-681096-1	3	93
80063	SC-B-539504	19	12	80063	SC-B-681097-1	3	94

NATIONAL STOCK NUMBER AND PART NUMBER INDEX

FSCM	PART NUMBER	FIGURE NO.	ITEM NO.	FSCM	PART NUMBER	FIGURE NO.	ITEM NO.
80063	SC-B-681098-3	3	105	80063	SC-C-627146	1	48
80063	SC-B-681098-4	3	100	80063	SC-C-628026	2	32
80063	SC-B-681101-1	24	4	80063	SC-C-628321	2	45
80063	SC-B-681257	6	6	80063	SC-C-6810207	17	8
80063	SC-B-681257	7	6	80063	SC-C-681035	17	5
80063	SC-B-681257	13	4	80063	SC-C-681051-1	4	48
80063	SC-B-693608	4	23	80063	SC-C-681089-1	21	7
80063	SC-B-693611	4	50	80063	SC-C-681089-2	22	2
80063	SC-B-693634	12	7	80063	SC-C-681093	22	3
80063	SC-B-693635	12	6	80063	SC-C-681100GR1	1	18
80063	SC-B-693676	4	32	80063	SC-C-681102GR1	24	3
80063	SC-B-693701	2	47	80063	SC-C-681106-9	24	6
80063	SC-B-693708	2	42	80063	SC-C-681150	7	2
80063	SC-B-693723	2	18	80063	SC-C-681179	17	9
80063	SC-B-693725	1	13	80063	SC-C-681185	19	6
80063	SC-B-693728	2	16	80063	SC-C-681200	2	35
80063	SC-B-693770	26	13	80063	SC-C-681203	2	33
80063	SC-B-693773GR1	1	15	80063	SC-C-681269	2	48
80063	SC-B-693773GR2	1	73	80063	SC-C-681279	5	5
80063	SC-B-693773GR3	1	67	80063	SC-C-681280-2	5	6
80063	SC-B-693773GR6	1	74	80063	SC-C-681411	1	3
80063	SC-B-693776	1	55	80063	SC-C-693617-2	14	10
80063	SC-B-693907	3	119	80063	SC-C-693631	13	2
80063	SC-B-693952	1	56	80063	SC-C-693641	4	67
80063	SC-B-693972	1	49	80063	SC-C-693667	4	10
80063	SC-C-343394GR1	3	63	80063	SC-C-693914	2	40
80063	SC-C-533449-8	24	1	80063	SC-C-693915	2	50
80063	SC-C-539421	2	44	80063	SC-C-693937	2	1
80063	SC-C-539428	20	14	80063	SC-C-693941	2	9
80063	SC-C-539441	2	46	80063	SC-C-693943	2	11
80063	SC-C-539450	20	13	80063	SC-C-693955	1	85
80063	SC-C-539451	1	42	80063	SC-C-693956	1	82
80063	SC-C-539457-1	1	59	80063	SC-C-693957	1	81
80063	SC-C-539463	20	5	80063	SC-D-147189	1	64
80063	SC-C-539466	18	5	80063	SC-D-539454	1	7
80063	SC-C-539466-1	17	10	80063	SC-D-539455	20	10
80063	SC-C-539469	1	2	80063	SC-D-539471	1	19
80063	SC-C-539491	1	25	80063	SC-D-539482	1	16
80063	SC-C-539495	3	106	80063	SC-D-539483	1	8
80063	SC-C-539495	18	3	80063	SC-D-539506	2	37
80063	SC-C-539496	1	88	80063	SC-D-539513	20	4
80063	SC-C-539500-2	1	68	80063	SC-D-539597	8	10
80063	SC-C-539502-4	1	24	80063	SC-D-539597	12	10
80063	SC-C-539503	20	6	80063	SC-D-539665-3	1	61
80063	SC-C-539505	1	45	80063	SC-D-539686GR1	4	18
80063	SC-C-539526	1	20	80063	SC-D-539687	5	1
80063	SC-C-539545	2	25	80063	SC-D-539687-1	6	3
80063	SC-C-539546	2	27	80063	SC-D-539687-2	6	1
80063	SC-C-539559	3	101	80063	SC-D-539702	8	1
80063	SC-C-539560GR2	19	1	80063	SC-D-539702-1	7	1
80063	SC-C-539561GR2	19	8	80063	SC-D-539702-2	7	3
80063	SC-C-539575-2	4	15	80063	SC-D-539708	4	29
80063	SC-C-539583-2	4	46	80063	SC-D-539718GR1	1	65
80063	SC-C-539583-3	3	20	80063	SC-D-539723-2	11	1
80063	SC-C-539583-5	3	27	80063	SC-D-539735GR1	4	43
80063	SC-C-539583-6	3	116	80063	SC-D-539735GR2	4	44
80063	SC-C-539584	22	6	80063	SC-D-539827	4	41
80063	SC-C-539587-1	4	47	80063	SC-D-595058GR2	1	54
80063	SC-C-539594	6	9	80063	SC-D-595069	3	120
80063	SC-C-539594	7	9	80063	SC-D-595511-4	31	3
80063	SC-C-539594	13	9	80063	SC-D-595511-4	32	3
80063	SC-C-539594	21	4	80063	SC-D-595511-4	33	4
80063	SC-C-539694	8	6	80063	SC-D-595511-4	34	3
80063	SC-C-539695	8	5	80063	SC-D-595511-4	35	3
80063	SC-C-539841	4	42	80063	SC-D-595511-4	36	3
80063	SC-C-539894-3	1	23	80063	SC-D-595511-4	37	3
80063	SC-C-539958	1	89	80063	SC-D-595511-4	38	3
80063	SC-C-547091	2	21	80063	SC-D-595511-4	39	3
80063	SC-C-595067	3	85	80063	SC-D-595511-4	40	3
80063	SC-C-595484	3	90	80063	SC-D-595511-4	41	3
80063	SC-C-606761-1	30	2	80063	SC-D-595511-4	42	3
80063	SC-C-606761GR3	3	83	80063	SC-D-595511-4	43	3
80063	SC-C-606761GR4	3	82	80063	SC-D-595511-4	44	3
80063	SC-C-626137GR1	23	6	80063	SC-D-595511-4	45	3
80063	SC-C-626137GR2	23	5	80063	SC-D-595511-4	46	3
80063	SC-C-626736	1	28	80063	SC-D-595511-4	47	3
80063	SC-C-626794	3	108	80063	SC-D-595511-4	48	3
80063	SC-C-626811-1	23	4	80063	SC-D-595511-4	49	3
80063	SC-C-626846	1	44	80063	SC-D-595511-4	50	3
80063	SC-C-627139	1	60	80063	SC-D-595511-4	51	3

NATIONAL STOCK NUMBER AND PART NUMBER INDEX

FSCM	PART NUMBER	FIGURE NO.	ITEM NO.	FSCM	PART NUMBER	FIGURE NO.	ITEM NO.
80063	SC-D-595511-4	52	3	80063	SC-D-627081-3	74	1
80063	SC-D-595511-4	53	3	80063	SC-D-627081-3	75	1
80063	SC-D-595511-4	54	3	80063	SC-D-627081-4	72	2
80063	SC-D-595511-4	55	3	80063	SC-D-627081-4	73	2
80063	SC-D-595511-4	56	3	80063	SC-D-627081-4	74	2
80063	SC-D-595511-4	57	3	80063	SC-D-627081-4	75	2
80063	SC-D-595511-4	58	3	80063	SC-D-627081GR18	3	48
80063	SC-D-595511-4	59	3	80063	SC-D-627081GR19	3	49
80063	SC-D-595511-4	60	3	80063	SC-D-627081GR20	3	50
80063	SC-D-595511-4	61	3	80063	SC-D-627081GR21	3	51
80063	SC-D-595511-4	62	3	80063	SC-D-627081GR7	1	91
80063	SC-D-595511-4	63	3	80063	SC-D-627083-1FT6I	1	109
80063	SC-D-595511-4	64	3	80063	SC-D-627091-1	76	2
80063	SC-D-595511-4	65	3	80063	SC-D-627091-1	77	2
80063	SC-D-595511-4	66	3	80063	SC-D-627091GR6	3	4
80063	SC-D-595511-4	67	3	80063	SC-D-627091GR7	3	13
80063	SC-D-595511GRX2	1	90	80063	SC-D-627092-1FT6I	1	92
80063	SC-D-595511GR37	3	64	80063	SC-D-627124-2	78	3
80063	SC-D-595511GR38	3	65	80063	SC-D-627124-2	79	3
80063	SC-D-595511GR41	3	57	80063	SC-D-627124GR1	3	5
80063	SC-D-595511GR42	3	25	80063	SC-D-627124GR2	3	21
80063	SC-D-595511GR45	3	66	80063	SC-D-627148-1FT6I	1	108
80063	SC-D-595511GR46	3	67	80063	SC-D-628032GR1	2	43
80063	SC-D-595511GR47	3	68	80063	SC-D-681007GR1	1	93
80063	SC-D-595511GR48	3	69	80063	SC-D-681007GR1	3	78
80063	SC-D-595511GR49	3	70	80063	SC-D-681007GR2	1	94
80063	SC-D-595511GR50	3	71	80063	SC-D-681007GR2	3	81
80063	SC-D-595511GR53	3	34	80063	SC-D-681007GR3	1	95
80063	SC-D-595511GR57	3	72	80063	SC-D-681007GR3	3	80
80063	SC-D-595511GR58	3	73	80063	SC-D-681007GR4	1	96
80063	SC-D-595511GR59	3	60	80063	SC-D-681007GR4	3	77
80063	SC-D-595511GR60	3	1	80063	SC-D-681007GR5	1	97
80063	SC-D-595511GR61	3	2	80063	SC-D-681007GR5	3	79
80063	SC-D-595511GR62	3	3	80063	SC-D-681007GR6	1	98
80063	SC-D-595511GR64	3	35	80063	SC-D-681007GR6	3	76
80063	SC-D-595511GR65	3	36	80063	SC-D-681014	4	19
80063	SC-D-595511GR66	3	37	80063	SC-D-681014-10	15	4
80063	SC-D-595511GR67	3	38	80063	SC-D-681015	15	1
80063	SC-D-595511GR68	3	39	80063	SC-D-681017	15	23
80063	SC-D-595511GR69	3	40	80063	SC-D-681018	15	22
80063	SC-D-595511GR70	3	74	80063	SC-D-681033	3	98
80063	SC-D-595511GR71	3	75	80063	SC-D-681036	3	102
80063	SC-D-595511GR72	3	22	80063	SC-D-681037	18	2
80063	SC-D-595511GR73	3	10	80063	SC-D-681037-2	19	10
80063	SC-D-595511GR74	3	11	80063	SC-D-681037-3	19	2
80063	SC-D-595511GR75	3	12	80063	SC-D-681070GR1	2	36
80063	SC-D-595511GR76	3	41	80063	SC-D-681086GR1	1	9
80063	SC-D-595511GR77	3	42	80063	SC-D-681086GR2	1	1
80063	SC-D-595511GR78	3	43	80063	SC-D-681088	21	6
80063	SC-D-595511GR79	3	44	80063	SC-D-681091	22	1
80063	SC-D-595511GR80	3	45	80063	SC-D-681112-9	86	4
80063	SC-D-595511GR81	3	46	80063	SC-D-681112-9	87	4
80063	SC-D-595511GR82	3	47	80063	SC-D-681112-9	88	4
80063	SC-D-626747	4	30	80063	SC-D-681112GR1	1	99
80063	SC-D-626810	23	1	80063	SC-D-681112GR3	1	100
80063	SC-D-626811	1	70	80063	SC-D-681112GR4	1	101
80063	SC-D-627007-3	80	2	80063	SC-D-681135	1	14
80063	SC-D-627007-3	81	2	80063	SC-D-681271	6	2
80063	SC-D-627007-3	82	2	80063	SC-D-693609GR2	4	49
80063	SC-D-627007-3	83	2	80063	SC-D-693616	12	1
80063	SC-D-627007-3	84	2	80063	SC-D-693618GR3	4	72
80063	SC-D-627007-3	85	2	80063	SC-D-693633-1	13	3
80063	SC-D-627013	2	24	80063	SC-D-693633-2	13	1
80063	SC-D-627034-1	2	41	0063	SC-D-693633-3	13	6A
80063	SC-D-627045-2	78	2	80063	SC-D-693633GR2	12	2
80063	SC-D-627045-2	79	2	80063	SC-D-693645	10	12
80063	SC-D-627073-2	68	3	80063	SC-D-693646GR1	4	38
80063	SC-D-627073-2	69	3	80063	SC-D-693647	4	4
80063	SC-D-627073-3	68	1	80063	SC-D-693658-1	89	2
80063	SC-D-627073-3	69	1	80063	SC-D-693658-1	90	2
80063	SC-D-627073GR12	3	14	80063	SC-D-693658-1	91	2
80063	SC-D-627073GR13	3	15	80063	SC-D-693658-1	92	2
80063	SC-D-627074-3	70	1	80063	SC-D-693658GRI	3	58
80063	SC-D-627074-3	71	1	80063	SC-D-693658GR2	3	24
80063	SC-D-627074GR12	3	16	80063	SC-D-693658GR5	3	61
80063	SC-D-627074GR13	3	17	80063	SC-D-693658GR6	3	19
80063	SC-D-627081-2	73	4	80063	SC-D-693662-1	93	2
80063	SC-D-627081-2	74	4	80063	SC-D-693662GR5	3	7
80063	SC-D-627081-2	75	4	80063	SC-D-693662GR6	3	8
80063	SC-D-627081-3	73	1	80063	SC-D-693673	10	5

NATIONAL STOCK NUMBER AND PART NUMBER INDEX

FSCM	PART NUMBER	FIGURE NO.	ITEM NO.	FSCM	PART NUMBER	FIGURE NO.	ITEM NO.
80063	SC-D-693721	4	70	80058	UG-260	54	2
80063	SC-D-693727	2	28	80058	UG-260	55	2
80063	SC-D-693729	4	68	80058	UG-260	56	2
80063	SC-D-693739	1	27	80058	UG-260	57	2
80063	SC-D-693748	2	49	80058	UG-260	58	2
80063	SC-D-693775	2	39	80058	UG-260	59	2
80063	SC-D-693902	1	46	80058	UG-260	60	2
80063	SC-D-693903	2	15	80058	UG-260	61	2
80063	SC-D-693904	3	6	80058	UG-260	62	2
80063	SC-D-693904-14	4	71	80058	UG-260	63	2
80063	SC-D-693905	4	1	80058	UG-260	64	2
80063	SC-D-693906GR1	4	26	80058	UG-260	65	2
80063	SC-D-693909	14	1	80058	UG-260	66	2
80063	SC-D-693916	1	53	80058	UG-260	67	2
80063	SC-D-693919	20	12	80058	UG-260D	89	1
80063	SC-D-693920	2	23	80058	UG-260D	90	1
80063	SC-D-693922	3	97A	80058	UG-260D	91	1
80063	SC-D-693923	2	9A	80058	UG-260D	92	1
80063	SC-D-693928	1	57	80058	UG-414A/U	26	2
80063	SC-D-693931	2	51	05684	VAC-36W-150VACVR	10	8
80063	SC-D-693939	2	14	81348	WC596-12-4	3	26
80063	SC-D-693942	2	8	81348	WC596-13-3	86	2
80063	SC-D-693944	1	71	81349	WC596-13-3	87	2
80063	SC-D-693944-5	26	19	81348	WC596-13-3	88	2
80063	SC-D-693944-6	26	9	70485	X-650	3	9
80063	SC-D-693944-7	26	5	09922	10-98S	29	3
80063	SC-D-693945	26	3	71468	1201	3	92
80063	SC-D-693946	26	1	92194	1319	93	3
80063	SC-D-693949	1	39	92194	1319	94	3
39428	SCD693901-1	1	10	80063	1601-0410	1	78
80063	SM-B-526835	80	3	19738	1601-0619	4	33
80063	SM-B-526835	81	3	92194	1738	28	2
80063	SM-B-526835	82	3	92194	1738	29	2
80063	SM-B-526835	83	3	59730	1942	4	14
80063	SM-B-526835	84	3	59730	1944	4	12
80063	SM-B-526835	85	3	79725	2100B-GREEN	4	3
80063	SM-B-529159	27	3	79725	2100B-WHITE	4	59
80063	SM-B-530036	14	16	79725	2100C-GREEN	3	18
80063	SM-B-627086	76	3	79725	2100C-WHITE	3	111
80063	SM-B-627086	77	3	20019	22753	72	1
80063	SM-B-657092	3	118	71468	22753	70	3
80063	SM-B-699600	3	110	71468	22753	71	3
80063	SM-C-104251	14	11	24617	22754	72	4
80063	SM-C-699664	4	37	65083	25T8DC115-125V	1	113
80063	SM-D-104293-1	1	106	29335	2800	1	40
80063	SM-D-104293-2	1	107	05684	3CT11B	10	11
80063	SM-D-699583-1	4	5	79725	3000B-GREEN	4	28
55719	SNND10	1	22	79725	3000B-WHITE	4	54
51932	SP289	4	35	79725	3000C-GREEN	3	23
05684	SQD-Q0-120	10	17	79725	3000C-WHITE	3	104
05684	SQD-Q0-12020	10	16	79725	3015	4	57
13953	SS8B140	1	51	05684	37-0408-0331-245	10	2
14949	TWC-78-2	89	3	79172	4109	3	114
14949	TWC-78-2	90	3	72619	4901-000-0032-01	14	3
14949	TWC-78-2	91	3	650823	50A/RS	1	112
14949	TWC-78-2	92	3	80063	50FK-813	24	5
80058	U-187A/G	15	29	71468	5225	3	99
80058	UG-260	31	2	00779	52941	86	1
80058	UG-260	32	2	00779	52941	87	1
80058	UG-260	33	2	00779	52941	88	1
80058	UG-260	34	2	94222	53-16-710-24	26	20
80058	UG-260	35	2	37163	546	1	103
80058	UG-260	36	2	74545	5631	3	31
80058	UG-260	37	2	74545	5632	26	17
80058	UG-260	38	2	06324	61519A-1286-125P	86	5
80058	UG-260	39	2	06324	61519A-1286-125P	87	5
80058	UG-260	40	2	06324	61519A-1286-125P	88	5
80058	UG-260	41	2	70485	650	4	45
80058	UG-260	42	2	72962	68NM-82	11	2
80058	UG-260	43	2	03538	7726507P12	1	58
80058	UG-260	44	2	72962	79NTM-02	5	8
80058	UG-260	45	2	72962	79NTM-02	6	11
80058	UG-260	46	2	72962	79NTM-02	7	11
80058	UG-260	47	2	72962	79NTM-02	8	8
80058	UG-260	48	2	12439	800090	1	105
80058	UG-260	49	2	72619	8101-000-0012-01	14	2
80058	UG-260	50	2	80063	831	3	97B
80058	UG-260	51	2	10001	842555	5	9
80058	UG-260	52	2	10001	842555	8	9
80058	UG-260	53	2	10001	842555	12	9

NATIONAL STOCK NUMBER AND PART NUMBER INDEX

FSCM	PART NUMBER	FIGURE NO.	ITEM NO.	FSCM	PART NUMBER	FIGURE NO.	ITEM NO.
18876	8989093	4	11	02470	95-32	4	13

By Order of the Secretary of the Army:

JOHN A. WICKHAM, JR.
General, United States Army
Chief of Staff

Official:

ROBERT M. JOYCE
Major General, United States Army
The Adjutant General

DISTRIBUTION:

To be distributed in accordance with DA Form 12-51, Organizational Maintenance requirements for AN/TRC-145.

✻ U.S. GOVERNMENT PRINTING OFFICE: 1983-605-040/266

RECOMMENDED CHANGES TO EQUIPMENT TECHNICAL PUBLICATIONS



THEN... JOT DOWN THE DOPE ABOUT IT ON THIS FORM, CAREFULLY TEAR IT OUT, FOLD IT AND DROP IT IN THE MAIL!

SOMETHING WRONG WITH THIS PUBLICATION?

FROM: (PRINT YOUR UNIT'S COMPLETE ADDRESS)

Commander
Stateside Army Depot
ATTN: AMSTA-US
Stateside, N.J. 07703

DATE SENT

10 July 1975

PUBLICATION NUMBER

TM 11-5840-340-20P

PUBLICATION DATE

23 Jan 78

PUBLICATION TITLE

Radar Set AN/PRC-76

BE EXACT... PIN-POINT WHERE IT IS

PAGE NO	PARA-GRAPH	FIGURE NO	TABLE NO
33			
44		19	
45			

IN THIS SPACE TELL WHAT IS WRONG AND WHAT SHOULD BE DONE ABOUT IT:

For item 2, change the NSN to read: 5835-00-134-9186.
Reason: Accuracy.

Identify the cover on the junction box (item no. 5).
Reason: It is a separate item and is not called out on figure 19.

Add the cover of the junction box as an item in the listing for figure 19.
Reason: Same as above

SAMPLE

PRINTED NAME, GRADE OR TITLE, AND TELEPHONE NUMBER

SSG I. M. DeSpirt of 999-1776

SIGN HERE

TEAR ALONG PERFORATED LINE

RECOMMENDED CHANGES TO EQUIPMENT TECHNICAL PUBLICATIONS



THEN...JOT DOWN THE DOPE ABOUT IT ON THIS FORM. CAREFULLY TEAR IT OUT, FOLD IT AND DROP IT IN THE MAIL.

SOMETHING WRONG WITH THIS PUBLICATION?

FROM: (PRINT YOUR UNIT'S COMPLETE ADDRESS)

DATE SENT

PUBLICATION NUMBER

PUBLICATION DATE

PUBLICATION TITLE Shelter Facility

TM 11-5895-453-24P-1

S-390A/TRC-145

BE EXACT PIN-POINT WHERE IT IS

PAGE NO.	PARA-GRAPH	FIGURE NO.	TABLE NO.
----------	------------	------------	-----------

IN THIS SPACE TELL WHAT IS WRONG AND WHAT SHOULD BE DONE ABOUT IT:

TEAR ALONG PERFORATED LINE

PRINTED NAME GRADE OR TITLE AND TELEPHONE NUMBER

SIGN HERE

FILL IN YOUR
UNIT'S ADDRESS

FOLD BACK

DEPARTMENT OF THE ARMY

OFFICIAL BUSINESS
PENALTY FOR PRIVATE USE \$300

POSTAGE AND FEES PAID
DEPARTMENT OF THE ARMY
DOD 314



TEAR ALONG PERFORATED LINE

Commander
US Army Communications-Electronics Command
and Fort Monmouth
ATTN: DRSEL-ME-MP
Fort Monmouth, New Jersey 07703

RECOMMENDED CHANGES TO EQUIPMENT TECHNICAL PUBLICATIONS



THEN...JOT DOWN THE DOPE ABOUT IT ON THIS FORM. CAREFULLY TEAR IT OUT, FOLD IT AND DROP IT IN THE MAIL.

SOMETHING WRONG WITH THIS PUBLICATION?

FROM: (PRINT YOUR UNIT'S COMPLETE ADDRESS)

DATE SENT

PUBLICATION NUMBER

TM 11-5895-453-24P-1

PUBLICATION DATE

PUBLICATION TITLE Shelter Facility

S-390A/TRC-145

BE EXACT PIN-POINT WHERE IT IS

PAGE NO.

PARA-GRAPH

FIGURE NO.

TABLE NO.

IN THIS SPACE TELL WHAT IS WRONG AND WHAT SHOULD BE DONE ABOUT IT:

TEAR ALONG PERFORATED LINE

PRINTED NAME GRADE OR TITLE AND TELEPHONE NUMBER

SIGN HERE

DA FORM 2028-2
1 JUL 79

PREVIOUS EDITIONS ARE OBSOLETE

P.S.-IF YOUR OUTFIT WANTS TO KNOW ABOUT YOUR RECOMMENDATION MAKE A CARBON COPY OF THIS AND GIVE IT TO YOUR HEADQUARTERS.

FILL IN YOUR
UNIT'S ADDRESS

FOLD BACK

DEPARTMENT OF THE ARMY

OFFICIAL BUSINESS
PENALTY FOR PRIVATE USE \$300

POSTAGE AND FEES PAID
DEPARTMENT OF THE ARMY
DOD 314



TEAR ALONG PERFORATED LINE

Commander
US Army Communications-Electronics Command
and Fort Monmouth
ATTN: DRSEL-ME-MP
Fort Monmouth, New Jersey 07703

RECOMMENDED CHANGES TO EQUIPMENT TECHNICAL PUBLICATIONS



THEN...JOT DOWN THE DOPE ABOUT IT ON THIS FORM. CAREFULLY TEAR IT OUT, FOLD IT AND DROP IT IN THE MAIL.

SOMETHING WRONG WITH THIS PUBLICATION?

FROM: (PRINT YOUR UNIT'S COMPLETE ADDRESS)

DATE SENT

PUBLICATION NUMBER

TM 11-5895-453-24P-1

PUBLICATION DATE

PUBLICATION TITLE Shelter Facility

S-390A/TRC-145

BE EXACT PIN-POINT WHERE IT IS

PAGE NO.

PARA-GRAPH

FIGURE NO.

TABLE NO.

IN THIS SPACE TELL WHAT IS WRONG AND WHAT SHOULD BE DONE ABOUT IT:

TEAR ALONG PERFORATED LINE

PRINTED NAME GRADE OR TITLE AND TELEPHONE NUMBER

SIGN HERE

FILL IN YOUR
UNIT'S ADDRESS

FOLD BACK

DEPARTMENT OF THE ARMY

OFFICIAL BUSINESS
PENALTY FOR PRIVATE USE \$300

POSTAGE AND FEES PAID
DEPARTMENT OF THE ARMY
DOD 314



TEAR ALONG PERFORATED LINE

Commander
US Army Communications-Electronics Command
and Fort Monmouth
ATTN: DRSEL-ME-MP
Fort Monmouth, New Jersey 07703